THE WEATHER
Forecast for Portsmouth and vicinity — Probable rain tonight and Wednesday; increasing easterly winds.

THE PORTSMOUTH HERALD

SUN AND TIDE
Sun Rises.....6.30
Sun Sets.....5.26
Length of Day.....10.56
High Tide 5.54 am, 6.29 pm
L Moon Sets.....2.28 am

VOL. XXX., NO. 122. PORTSMOUTH, N. H., TUESDAY, FEBRUARY 23, 1915. Portsmouth Daily Republican Merged with THE HERALD July 1, 1902. PRICE TWO CENTS.

SEAMAN'S HOME FUND HAS REACHED $5912.50

Plans for the New Home Are Now Being Drawn--$20,000 Will Be Required to Carry Out the Undertaking.

The generous responses from the people of Portsmouth to the appeal for funds for the purpose of erecting a building for the enlisted men of the service is very gratifying. With a little more effort the sum necessary will be available.

The need of a place in the city which the men of the Army, Navy and Marine Corps can rightly call their own is one that should appeal to all citizens of Portsmouth. The merchant seamen visiting this port are also included, together with the Coast Guard service.

All cities having a Navy Yard nearby have provided such a building and Portsmouth should get in line; outside of any feeling we may have for the men who uphold the honor of the flag it is a business proposition. The Navy Department has agreed to provide two chief petty officers for attendants and there is no question but what the place will be self-supporting when established. It will be under naval management.

What is needed is a building 100x35 feet, three stories and basement. The plans for such a place are now being drawn. The city is to provide a plot of ground for the building.

As may be seen from the list of subscribers the Navy and Marine Corps are doing their share in raising funds. The total amount collected to date is $5,012.50. This, with the fund on hand, brings the amount available for building purposes up to $12,000. The sum necessary for the undertaking is $20,000. Subscriptions for this building president First National Bank; C. W. fund will be received by J. K. Bates.

(Continued on Page 8.)

ENGLAND WILL JOIN U. S. IN INVESTIGATION

Captain Smith Said He Followed Advice of British Boarding Officer Through the Mines.

London, Feb. 23—England will join the United States in the investigation of the sinking of the American steamer Evelyn off the Borkum Island in the North Sea.

The British action is due to the dispatches from Berlin to the United States by wireless and transported by cable from New York. The dispatch stated that Captain Smith of the Evelyn declared the loss of the steamer was due to the fact that he followed the advice of the British boarding officer as to his route through the mine fields.

AIR CRAFT AGAIN ACTIVE IN EUROPE

French Aviators Make Successful Raid Over German Barracks and German Zeppelin Bombards Calais

Armed Merchant Vessel Fires On British Mailship in English Channel

(Special to The Herald)

Belfort, France, via Paris, Feb. 23.—French aviators successfully bombarded the German barracks at Muelhausen, Alsace, on Monday. The air craft made a flight to Freiberg-im-Breisgan, only eleven miles from the Rhine, and on the return trip dropped seven bombs on the Muelhausen barracks, according to official reports received here today. The bombs killed about a dozen German soldiers and caused severe damage to the barracks. All the French aviators returned to Belfort safely although a brisk fire from small arms was kept up by the Germans.

Paris, Via London, Feb. 22.—A Zeppelin airship bombarded Calais this morning, according to an official statement issued here last night. It dropped several projectiles which killed five persons, all civilians, and caused some unimportant damage to property.

Rotterdam, Feb. 23.—Another big German Zeppelin was destroyed by an explosion over the North Sea early today. A dispatch from Schiermonnikoog today stated that one of the German airships of the big Zeppelin type flew over that town and shortly after a heavy explosion was heard. Investigation was made by private parties resulting in the discovery that the airship was destroyed.

London, Feb. 23.—The Peninsular and Oriental Australian mail steamship Matoja, which arrived at Plymouth on Saturday afternoon with more than four hundred passengers, on entering the English channel sighted an armed merchant vessel, which fired a blank shot and afterwards a live shell. The steamship made full speed and escaped.

RILEY-ROGHASKIE.

Pretty Wedding of Popular Kittery Young Couple.

A very simple, yet impressive wedding ceremony took place on Monday evening at the home of Mr. and Mrs. George H. Roghaskie, Kittery Depot, when their daughter Miss Mabelle Eldie, became the bride of Mr. Leland Lockwood Riley son of Mrs. Annie Riley of Kittery.

The room was beautifully decorated with a profusion of carnations and sweet peas.

The ceremony was performed at 7 o'clock by Rev. A. J. Hayes the single ring service being used, in the presence of the immediate families of the contracting parties.

Miss Annie McIntire Prince, a close and dear friend of the bride, acted as maid of honor and carried a bouquet of pink roses. Her dress was of mustard silk, trimmed with shadow lace.

Mr. Verno Riley, brother of the groom acted as the best man.

The bride was attired in a most becoming traveling suit of navy blue broadcloth, with hat to match, and carried a beautiful bouquet of bridal roses.

After the ceremony a wedding lunch was served. The bridal party were then taken by Mr. Clarence M Prince in his automobile to the Boston and Maine railroad station in this city, where they took the 7.39 train for Boston. After a short wedding trip they will reside in Quincy, Mass.

Both Mr. and Mrs. Riley are well known and very popular, both in this city and in Kittery, and have many friends who wish them the very best of future happiness.

Read the Want Ads.

AGED WOMAN FALLS DOWN STAIRS

Mrs. Melinda Patch Suffers Severe Shock But No Bones Broken.

That Mrs. Melinda Patch, a widow, aged 84 who lives with her sister, Mrs Julia Todd, aged 80, at Tenny's Hill, Kittery Point is alive today is a miracle. On Saturday afternoon while going down the cellar stairs, Mrs. Patch fell. Her sister heard the fall and started to get her up. She then called for help, and a neighbor hearing the cry went to her assistance. Dr. E. E. Shapleigh was called and medical aid rendered.

Mrs. Patch struck on her head and her right side, shoulder, and arm was badly bruised, but no bones were broken. Nevertheless the fall was a severe shock to her nerves. Her condition is reported as being comfortable.

P. A. C. MINSTRELS.

Rehearsal for ends and chorus singers Thursday evening, 8 o'clock. Refreshments.

Read the Want Ads.

COME TO THE
WARM UP THE HEART
Revival Meetings
In the First Methodist Episcopal Church, Miller Ave.,
AND HEAR
D. M. LOCKROW, head of men's work in Tremont Temple, Boston.
TUESDAY AND WEDNESDAY EVENINGS.
Wednesday at 3 p. m., Mass Meeting for Women.

Parlor Suites
Special Values in 3-piece Suites, introducing our Spring Campaign. Here are three suggestions:
$30.00 VALUE.....$22.50
$40.00 VALUE.....$29.50
$50.00 VALUE.....$35.00
Handsome frames, extra high backs, mahogany finish, loose plush cushions.
FOR A FEW DAYS ONLY.
D H. McINTOSH
At Your Service
Fleet and Congress Streets Portsmouth, N. H.

Latest Hair Cut
THE CASTLE CLIP
IS MY SPECIALTY
Don't Be the Last!
Lockers to let for ladies. Baths 25c.
GEORGE C. SHARRETT
53 PENHALLOW ST.

SILK WAISTS
Superior quality Crepe de Chine Waists, convertible collar, box plaited front, $4.50
Crepe de Chine Waists, military collars, novelty buttons.....$3.98 and $5.00
Colors—Black, White, Maize, Putty, Flesh, Sand, Peach.
Striped Wash Silk Waists, white ground, black and delicate shade stripes..... $2.50 and $2.98

SILK WAISTINGS
36 in. Messalines in all the newest shades, Copenhagen, Midnight Blue, Battleship Gray, Sand, Putty, Rose, Wisteria, Prune and Niggerhead Brown.....$1.00 yd.
24 in. Fancy Stripes, Wisteria, Duck, Green, Navy and Copenhagen.....$1.00 yd.
36 in. Changeable Stripe Taffeta, Copenhagen and Navy.....$1.00 yd.
40 in. Silk Poplins, all the wanted colors, also black.....$1.25 yd.
A fine line of Silks, all shades, in 18, 27, 36 and 40 inch widths, now being used for the new Spring hats.

LACES
45 in. Shadow Lace for Waists.....$1.50 yd.
New Oriental Laces, from 6 in. to 12 in. wide, from.....25c to $1.50 yd.
Imitation Princess Laces, suitable for collars.....59c to $1.50 yd.
Oriental Lace Flouncing, from.....79c to $2.25 yd.
Gold Cloth, 27 in. wide, special price.....89c yd.

RIBBONS
Newest Flowered Ribbons, wonderful color combinations; 7 and 9 inches wide From 79c to $3.75 yd.

VEILINGS
New Tipperary Veils, all made, 50c ea. Also by the yard 25c and 50c yd.

GEO. B. FRENCH CO.

A DEFINITE PURPOSE
To be fully successful in saving one should save for a definite purpose. Merely saving at random will not bring very satisfactory results.
Endeavor to save a certain amount by a certain time and deposit a fixed sum each week or month. In this way saving money becomes a fascinating pleasure.
Accounts of $1.00 or more are welcomed by this bank and regular semi-annual dividends are paid on deposits.
PORTSMOUTH SAVINGS BANK
THE OLDEST AND LARGEST BANK IN PORTSMOUTH

SPECIAL DEMONSTRATION OF
GOSSARD CORSETS

In our corset department we are daily giving demonstrations, with the assistance of Miss Reisner, of the H. W. Gossard Company. She will be with us
WEDNESDAY AND THURSDAY, FEB. 24-25
Not only can you obtain correct information regarding the new spring styles in corsets, but you can also obtain authentic information regarding suits, dresses, millinery, and lingerie during this demonstration.
There is a decided change in the figure line this season. The smaller waist is returning, but in a new form. It will be well for you to ascertain the latest fashion news regarding corsets. It can be had for the asking during this demonstration.
Wear Gossard CORSETS They Lace In Front
LEWIS E. STAPLES
13 MARKET STREET

KITTERY

Breezy Items from the Village Across the River.

Miss Leah Frayher of New York is the guest of her sister, Mrs. J. Wesley Eldredge of Rice avenue.

Mr. Earl Jenkins of Swampscott, Mass., is visiting his aunt, Mrs. Everett Otis of Government street.

The students of Traip Academy are enjoying a week's vacation.

Miss Edith Proctor returned to her home in Dover today after passing a few days the guest of relatives in town.

Mrs. George Terry and daughter, Miss Ellen A. Bowden of Whipple road have returned home after passing the week-end and holiday in Keene, N. H.

Mr. Irving Bowden of Lynn was the guest of his father, Mr. Henry Bowden of Whipple road over the week-end.

Mr. Harry Paul of Medford, Mass., was the guest of his brother Mr. Fred Paul of Government street over the holiday.

The Bataca Club is to give a supper in the vestry of the Second Christian church, Wednesday evening, March 3.

Mr. Wallace Bowden and Miss Mary Richards of Lynn, were the guests of Mr. Henry Bowden of Whipple road on Sunday.

Mr. Edgar Seawards of Quincy, Mass., was the guest of Mr. Raymond Hanns of the Junction over the week-end and holiday.

P. A. Paymaster and Mrs. George St Wood of Medford Mass. were the holiday guests of the latter's parents, Mr. and Mrs. Calvin Dunbar of Wentworth street.

Mr. George Webb of Portsmouth, has moved his family into the Crowell cottage on Philbrick road.

Miss Clara Bray of Kittery Point was the guest of Miss Charlotte M. Bickford of Pleasant street on Sunday.

Mr. Leland L. Riley of Quincy, Mass., passed the week-end and holiday in town.

Mrs. Hattie Wentworth, of Malden, Mass., is visiting her parents, Mr. and Mrs. Adam Lutts of Wentworth street.

Mrs. Martha Stevenson and son Thomas of Melrose Mass., returned home today after visiting her parents, Mr. and Mrs. J. H. M. Pray of Regent road.

Mrs. Harry Watts of Otis avenue is visiting her parents in Gorham, Me.

Mr. and Mrs. Howard Langdon and little daughter Irene of Central street, returned from South Berwick on Monday evening where they have been passing a few days.

The Grange Circle will meet on Wednesday afternoon with Mrs. Carroll Burnham of Burnham avenue.

Mrs. Thomas Morrison of West Scarboro, Me., is visiting her parents, Mr. and Mrs. John Burnham of Burnham avenue.

We are glad to note that Mr. George N. Crowell who has been a great sufferer for the past five months is at present writing, resting more comfortably.

As today is being observed as visiting day at the Wentworth school, no session is being held in any of the grades.

Mrs. George N. Crowell of Rice avenue is quite ill with an attack of bronchitis.

Miss Virginia Mabry of Araip Academy faculty is passing the week's vacation in Waltham Mass., where Miss Meader of the same faculty is passing the recess at her home in Lynn Mass.

Mr. Roy Keene of Locke's Cove is visiting friends in Medford, Mass.

Mr. and Mrs. Harry Emery of Concord, N. H. are visiting the former's parents, Mr. and Mrs. Philip Emery of Government street.

Mrs. William Wilson of North Kittery is visiting her sister, Mrs. Ellen Keen of Government street who is seriously ill.

Mrs. Willard Goodwin and little son Gordon of York, were the guests of Mr. and Mrs. A. O. Goodwin on Dame street on Monday.

Mr. and Mrs. Howard Amee of Government street passed Sunday in York the guests of the latter's parents.

The Ladies' Circle will meet on Thursday afternoon at the home of Mrs. William Philbrick of Stimpson street.

Mr. Harry Goodwin has returned from Cambridge, Mass., where he has been passing a few days with relatives.

A supper will be held this evening in the vestry of the First M. E. church, North Kittery, under the auspices of the Epworth League.

Miss Adelma Philbrick has returned to her home in Boston after visiting Mr. and Mrs. Frank J. Cournoyer of Manson avenue.

Mr. John Lutts and son Roy have returned to their home in Malden, Mass., after passing the week-end in town the guests of Mr. and Mrs. Adam Lutts of Wentworth street.

Mr. and Mrs. Louis M. Keene of Quincy, Mass., were the guests of the former's parents Mr. and Mrs. Ira C. Keene of Locke's Cove.

Mrs. Louis Langell of Yorok was the guest of her daughter, Mrs. Howard Amee of Government street on Monday.

A meeting of the Philathea Club will be held in the vestry of the Second Christian church on Wednesday evening.

Miss Inez Moore of Newton Mass., is the guest of relatives in town.

State Senator Aaron B. Cole returned to Augusta on Monday evening after passing the week-end at his home in town.

Mrs. G. H. D. L'Amoureux is still confined to her home on Otis avenue with the grippe.

Miss Anna Hubbard of York Village passed the week-end and holiday at her home town.

Register of Deeds and Mrs. Elmer J. Burnham and little daughter Bernice have returned to Alfred after passing the week-end and holiday at their home here.

Miss Nettie Hanscom of Dover was a visitor in town on Sunday.

A meeting of the W. C. T. U. will be held at 2 o'clock on Wednesday afternoon at the home of Mrs. Charles Duncan, Locke's Cove.

Mr. and Mrs. Walter B. Donnell returned on Monday evening to their home in Wyoma, Mass., after passing the week-end and holiday with relatives.

Miss Mary Hanscom of North Hampton was the guest of friends in town on Sunday.

Messrs Kenneth and Earl Pryor of Melrose, Mass., were the guests or relatives in town over the week-end.

Mr. Raymond Heeney of Cambridge, is passing a few days at his home on the navy yard.

Mr. and Mrs. Walter Bell of Otis avenue entertained their daughter and husband, Mr. and Mrs. Stephen Paul of Lynn over the week-end.

"In as much as ye did it unto all the least of these ye did it unto me."

A very commendable part of church and missionary work which has been performed recently to the shut-ins, Mr. and Mrs. George N. Crowell, When the Rev. C. J. Yeomans, together with Mrs. Yeomans, Mr. and Mr. Alexander Dennett, Miss Lillian Goodrich, Mrs. Georgia Seawards, Mr. Albert Sprague, and others, with Mrs. Viona Bowker have greatly lightened the burden of a long illness by prayer, scripture reading, and songs of praise, all of which is deeply appreciated.

Mrs. George Trefethen of Whipple road will entertain the Riverside Reading Club on Friday afternoon.

There will be an initiation at the regular meeting of York Rebekah Lodge on Thursday evening and all members of the degree staff are urged to be present.

BOWLING

At the Arcade alleys last night the City League held three interesting bowling matches. The Skidou team were defeated by the Giants by four points. The match between the Tigers and the Pluggers resulted in a win for the Tigers who took three points, the Pluggers winning the first string. The Braves took three points and the game from the Hustlers. The scores:

Skidou				
Lyons	73	89	86	248
Welsh	78	91	102	271
W. Fernald	97	90	76	263
Capstick	83	86	108	277
	331	356	372	1059
Giants				
Wilson	87	77	96	260
Watson	87	106	85	278
N. Paul	90	106	97	293
Gear	101	110	88	299
	365	399	366	1130
Tigers				
Eastman	82	102	92	276
Quinn	66	82	89	237
Paul	91	86	83	260
Lessor	76	91	81	248
	315	361	345	1021
Pluggers				
Flanagan	96	75	71	242
Fernald	85	81	85	251
Burch	102	82	91	275
Mowe	81	81	84	246
	364	319	331	1014
Braves				
Chaney	92	84	102	278
Barney	74	93	111	278
Berry	87	90	107	284
Renner	92	111	107	310
	345	378	427	1150
Hustlers				
Randall	90	83	97	270
Gerry	85	80	60	285
Jackson	97	97	86	280
Oldfield	91	88	91	270
	363	348	334	1045

The Paramount pictures are springing into popular favor. They are wonderful pictures.

To Properly Treat
Rheumatism, Sore Muscles, Sprains, Bruises, bathe the parts affected with hot water, then with the bare hand rub thoroughly with
Johnson's Anodyne Liniment
The result will astonish you.
IN USE OVER 100 YEARS.
This Liniment can be used Internally and Externally.
Taken on sugar or in sweetened water it is a quick, safe remedy for coughs, colds, croup, sore throat and tonsilitis.
25 and 50 cents at dealers.
I. S. JOHNSON & CO., Inc., Boston, Mass.
PARSONS' PILLS
Aid Digestion.

Hans Wagner And Fred Clarke Are Assured Of Life Jobs With Pirates

Pittsburgh, Feb. 23—Hans Wagner is ready for another season on the diamond. Last season it was predicted by many that Honus had seen his last year as a regular. Manager Fred Clark stated recently that Wagner would give the wise people the laugh this year. Should he fail to perform in his old style he will remain with the Pittsburgh club. Wagner's years of service will not be unrewarded. The grand old man of the diamond will not spend his last days in the minors. Barney Dreyfuss, owner of the Pirates says Wagner is still good for two or three years of active service, and after that he will continue to draw salary from the Pittsburgh club as long as he lives. "He will never be released to go to any minor club, and when his active days are over I will use him as a scout, or as a coach for the younger players on the team. The same applies to Manager Fred Clark." Photo shows Charles Dailey, business manager of the Pittsburgh Club, talking with Fred Clark the Pirate's pilot.

KITTERY POINT

Items of Interest from the Harbor Town.

Mr. Harold D. Walker of Lynn was the guest of his parents, Mr. and Mrs. James H. Walker over the holiday.

Rev. Winnifred T. Collin left on Monday for North Saco where she will conduct revival services.

Christian Endeavor prayer meeting at the First Christian church at 7.30 on Tuesday evening Miss Alice True, leader.

Prayer meeting in the vestry of the Free Will Baptist church at 7.30 on Tuesday evening.

Ralph Fletcher of the New Hampshire State College passed the week-end and holiday with his mother Mrs. Nellie Fletcher.

Mr. and Mrs. George W. Mitchell and son Arnold of York Beach passed Sunday with Mr. and Mrs. Justin Sawyer.

There will be a social on Wednesday evening at the home of Mr. and Mrs. Edward Moulton. Miss Alice True of Amesbury, Mass. will entertain.

The Happy Six were recently entertained by Mrs. Lewis Weeks.

Miss Mary Bond of Chelsea Mass. passed the holiday with Mr. and Mrs. Jacob Fletcher.

Mr. Joseph Boyer is enjoying a week's vacation from his duties on the Atlantic Shore Railway and is passing the same in New York City.

Mrs. Melinda Patch was seriously injured on Saturday by falling down cellar.

Herbert Witham recently visited friends in Eliot.

Miss Lena Norton has returned to her home in North Kittery after passing a few days with Miss Doris Randall.

Mr. and Mrs. Wentworth Seawards and son Lloyd have returned from a visit to relatives in Everett Mass.

Charles Tobey Jr. passed the week-end and holiday with friends in Kennebunk.

Charles Call is enjoying a vacation from his duties at the navy yard.

Mrs. Annie Moulton has returned from a brief visit to friends in Portland.

Cecil Scott recently visited his mother in Portsmouth.

Mrs. Hattie Towne and Mark Keene passed Sunday and the holiday in Portland.

Mrs. Henry Moulton is confined to her home with the grippe.

Mrs. Herbert Baker recently visited her son Arthur, in Kittery.

Miss Edith Billings pleasantly entertained several of her young friends on Monday afternoon at a birthday party. Games were enjoyed and refreshments were served.

Miss Marion Blake is able to be out after an illness.

Ralph Locke of Kittery recently visited his grandparents, Mr. and Mrs. J. G. Irish.

Daniel L. Seawards of Somerville, Mass., recently visited relatives in town.

Oren Dixon has resumed his duties as motorman on the A. S. R. R.

Mr. William Williams is confined to her home by illness.

Mrs. Mina Morgan recently entertained relatives from out of town.

Wesley Randall of Portsmouth has been passing a few days with Roland Phillips.

Postmaster and Mrs. Edgar Frisbee and Miss Edith Seawards have returned from a visit to friends in Boston.

Misses Sarah and Belle Damon of Kittery passed the holiday with Mr. and Mrs. Thomas Billings.

George Blaisdell recently visited friends in Rollinsford N. H.

Alexander Waldron is confined to the home of his parents, Mr. and Mrs. Fred Waldron by illness.

Misses Mary Randall of Portsmouth and Lida Thompson of Kittery visited friends in town on Monday.

Miss Alice Patch is able to be out after an illness.

COUNTRY CLUB DANCING ASSEMBLY

One of the most enjoyable of the subscription dancing assemblies for the members of the Portsmouth Country Club was held on Monday evening at Freeman's annex, and there were about forty odd couple present.

It was a Washington's Birthday party and the favors were all in that line.

The Murdens furnished very good music.

Refreshments of ices and cake were served at intermission.

Dancing was enjoyed until twelve o'clock. The committee in charge were Mrs. Eugene S. Daniell Mrs. Eugene B. Eastman and Mrs. Clifford W. Bass.

The company which will present "A Pair of Sixes" at the Portsmouth theatre on Wednesday evening was organized to take the comedy to London, but owing to the war it was given up and the company has been on the western circuit since September. It is said to be the best company that has ever handled this great comedy.

SENDS OUT A WARNING

Railroad Does Not Sanction Work of Canvassers.

General Superintendent John D. Tyler of the Boston and Maine has issued a circular to agents of the company warning against canvassers who claim to have the backing of the railroad. Mr. Tyler says:

"It has come to our attention that constantly manned by advertising solicitors, representing themselves as affiliated with various organizations, who, as an inducement intimate that in return for the paid advertisement, favors will be granted and special attention given to the expeditious handling of the firm's freight traffic.

"Wish you would personally get in touch with every business man in your locality to learn if they have been approached by such unauthorized persons, and make it plain to them that such solicitations are not only not sanctioned and unwarranted, but are entirely opposed to the business principles and policy of the Boston and Maine railroad, and that no one is authorized to either solicit these advertisements or to offer promises of this nature for remuneration received.

ENTERTAINED THE PRISONERS ON THE SOUTHERY

The prisoners of the Prison ship U. S. S. Southery, were entertained on Washington's Birthday by a show.

Capt. Wm. L. Hill made the arrangements for the entertainment which consisted of several musical numbers by the navy yard orchestra and vaudeville performances.

The professional talent now playing at the Portsmouth Theatre consisting of eight artists, went to the yard in the big Studebaker Bus.

The two acts are each composed of four people. One the "Four English Rosebuds" is a clever singing and dancing act, all ladies and their evident efforts to please the men were highly appreciated. The other act is the "Metropolitan Quartette." They offered some fine music and created a great deal of amusement with their comedy numbers.

The vaudeville teams returned in the bus in time for their performance at the theatre in the afternoon.

CORN-MAD? USE "GETS-IT," IT'S SURE

Makes Corns Vanish Like Magic!

A hard cap of skin makes up every corn. When you put 2 drops of "GETS-IT" on it, it shrivels up and comes right off—and there's your corn—gone by thunder! Simple as taking off your hat! That's why corn-millions have gone wild over "GETS-IT"—nothing like it ever known. Some folks, to this day, putter around with bandages, sticky tape, thick plasters, corn "pulling" salves, gouge corns out with knives, snip them with scissors, make them bleed and then howl because they can't get rid of sore corns. Use "GETS-IT." There's nothing to do but apply 2 drops. The work is done, "GETS-IT" does the rest. No pain, no fussing, no changing shoes, no limping. It never fails. Try it tonight for any corn, callus, wart or bunion. Be sure that you get "GETS-IT" and nothing else.

Don't Waste Time "Hollering." "GETS-IT," World's Simplest Corn-Cure, Never Fails.

"GETS-IT" is sold by druggists everywhere, 25c a bottle, or sent direct by E. Lawrence & Co., Chicago.

WALDEN'S MARKET
Vaughan St.

Fores Lamb	10c lb.
20-lb. Tubs Compound Lard	$1.95
Cream Tartar, Stickney & Poors,	10c lb
Sirloin Steak	22c lb.
Round Steak	20c lb.
Fancy Brisket Corned Beef	17c lb.
Fancy Beef Rolls Corned Beef,	14c lb.
Smoked Shoulders	12½c lb.
Fresh Pork Ribs	12½c lb.
Fresh Shoulders	12½c lb.
Butterine	16c lb.
Large Pkg. Oats	20c pkg.
Pure Lard	12½c lb.
Compound Lard	10c lb.
Whole Hams	14c lb.

We Sell Everything Cheap!

Do You Know?

There is just one and only one human motive that causes men to buy things, and that motive is: "Satisfaction," "Contentment in Possession," "Use and enjoyment."

Every suit we make is made to enhance the chance of your personality, to enable you to command the respect and win the admiration of your business associates, and you will enjoy a personal satisfaction above any you have yet experienced as a wearer of good clothes, by being dressed in one of our Spring Suits, and that personal satisfaction is only one of the reasons for getting your suit here. Quality of material, good fitting, and excellent wearing qualities make up the remainder of the reasons that should help in your decision to wear clothes of satisfaction.

Chas. J. Wood, Tailor,
MAKER OF MEN'S CLOTHES

PORTSMOUTH BRANCH
PLYMOUTH BUSINESS SCHOOL
Day and Evening Sessions.
Times Bldg., Opp. Postoffice. Tel. Connection.
C. E. WRIGHT, Manager.

Now Prepare to Build

This season will be the best in years to build, for lumber, labor, and, in fact, everything necessary for building are cheaper than ever before for a number of years, and a great deal lower than they can be reasonably expected to remain. In building for a home or for investment you will save money to build now. We carry a complete line of Building Materials, including

Spruce Frames, Shingles, Lathes, Interior Finish, Flooring, Cement, Mouldings, Wall-Board, Roofings, Etc.

LITTLEFIELD LUMBER CO
63 GREEN STREET

FIX UP YOUR WINDOW SCREENS NOW
WIRE CLOTH
BLACK, GALVANIZED, BRONZE.
SCREEN PAINT
FOR REFINISHING THE WIRE.
A. P. WENDELL CO.
2 MARKET SQUARE

Coal Bin Empty?
If so let us send you a ton or two of our choice coal for your range or heater. The best ever.
THE CONSOLIDATION COAL CO.
Charles W. Gray, Supt.

Lehigh Coal
BOUGHT OF
THE PEOPLE'S COAL CO.
BRINGS SATISFACTION
60 Elwyn Avenue
Tel. 1041W. W. E. HIGGINS, Mgr.

Orders left at Carll & Co.'s, High St., will receive prompt attention.

Keep Smiling!

Everyone appreciates good nature. But can you keep good natured while toiling over the wash tub? Send your washing to us and you can smile every day.

HOME WASHING CO.
315 Maplewood Ave. Tel. 457W.
LIZZIE M. GROVER, Prop.

Automobiles Insured
Against Fire, Liability, Property Damage Done, and Collision Sustained.
Our rates are the lowest and service theb est.
C. E. TRAFTON,
GENERAL INSURANCE AGENT
PORTSMOUTH, N. H.

F. S. TOWLE, M. D.
Physician and Surgeon
350 State St., Portsmouth
OFFICE HOURS:
From 9 a. m.; 1 to 4 p. m.; 6 to 9 p. m.

SCOOP, THE CUB REPORTER

Scoop is Now on the Servant Problem Job

BY HOP

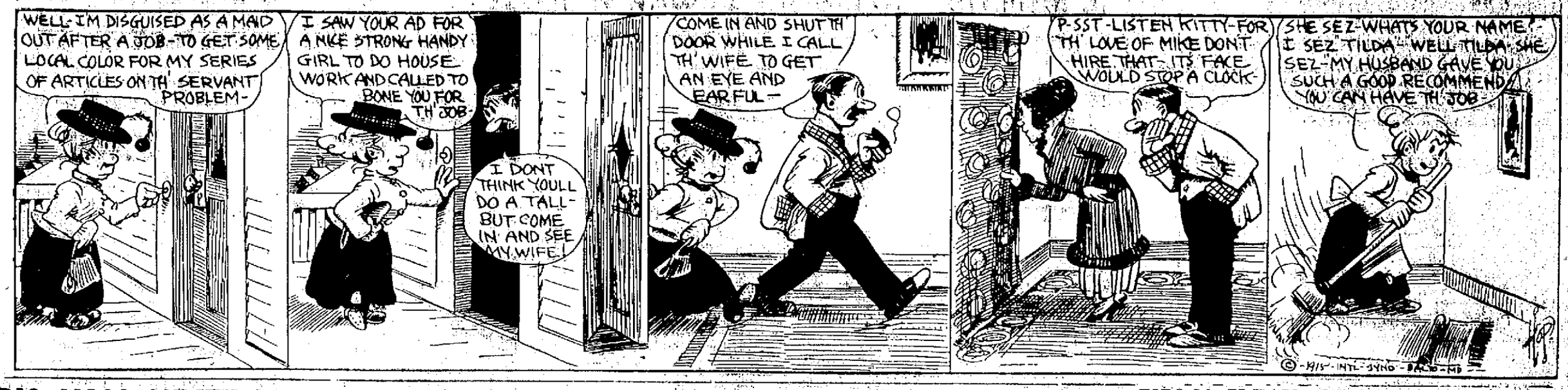

BIG MASS MEETING FOR BELGIAN RELIEF

Interested Crowd At Portsmouth Theatre--Captain E. B. Baldwin Relates Personal Experience In Belgium With Relief Commission

A very successful mass meeting for the Belgian Relief fund, was held on Sunday afternoon at the Portsmouth Theatre and there was a crowd of nearly twelve hundred people present

The meeting was held under the auspices of the local committee and the collection netted a good sum and the outlook for a generous donation to be made ready for the next relief ship out of Boston looks most promising.

Hon. D. W. Badger presided and previous to the opening address the Naval Band twenty pieces rendered a very fine concert and later played selections. The band did excellent work in fact they made a decided impression.

The first speaker was Captain E. B. Baldwin, famous traveler and explorer, who has visited all parts of the world and was a member of one of the big Arctic exploration. He went to Belgium last summer as a correspondent and then remained and assisted with the relief work, under the American Commission so that he had a splendid opportunity to observe the effects of the war on the country and its people and he early became impressed with the great need of the people o the United States waking up to the fact that a whole nation was on the verge of starvation, and that their only salvation was the well known generosity of the American people. Accordingly he made a great many pictures in the sections of the country that he visited with the relief commission and seeing that the work was well organized, he came back to this country and is now seeking to spread the truth of the matter to the people through the lecture platform.

Captain Baldwin had a fine lot of pictures which were used to illustrate his address and all were very interesting. He described the conditions of this war stricken country only as an eye witness can.

Hon. Joseph H. O'Neil President of the Federal Trust company of Boston the treasurer of the New England Relief committee was to have spoken but he was obliged to leave for the south on Saturday and Mr. R. Fiske of Boston, the chairman of the New England Commission, came in his place. He disclaimed all pretenses of being a public speaker, but his talk was very interesting. He gave a good account of what had been done in New England and what was hoped to be accomplished. The states had responded nobly to the plea for help and he was convinced that when the war was over that New England people would justly feel proud of their good work.

A collection was taken up and it netted $131.00 a very good sum. This will be used to purchase foodstuff in this city and shipped with the rest of the donations made during the week. Headquarters will be opened in the Solicitor's room at the County Court house on State street and here supplies will be received during the week

The corps, which had been universally commended for its exceptional service had been engaged since the beginning of the war in sending flying detachments to the front and had been almost constantly under German fire.

On a previous occasion one physician and several nurses, while bandaging, wounded on the field, were surrounded by German cavalry and ordered to surrender, but a detachment of Cossacks arrived in time to effect their rescue.

DAILY CABLE LETTER

London, Feb. 22—Rudyard Kipling is heading a movement here to give the British soldiers more music. He believes this will not only cheer the troops but will aid recruiting.

At a meeting held in the Mansion House for the purpose of creating band sentiment, Mr. Kipling said:

The most useful thing that a civilian can do in these busy days is to speak as little as possible, and if he feels moved to write, to confine his efforts to his check book. But this is an exception to that very sound rule. We do not know the present strength of the new armies. Even if we did it would not be necessary to make it public. But we may assume that there are several battalions in Great Britain which were not in existence at the end of last July, and some of them are in London. Nor is it any part of our national policy to explain how far these battalions are prepared for the work which is ahead of them. They were born quite rightly in silence but that is no reason they should continue to walk in silence for the rest of their lives.

Unfortunately up to the present most of them have been obliged to walk in silence or to no better accompaniment than whistles and concertinas and other meritorious but inadequate instruments of music with which they have provided themselves. In the beginning this did not matter so much. More urgent needs had to be met; but now that the new armies are what they are we who cannot assist them by joining their ranks, owe it to them to provide them with more worthy music for their help, their gratification and their honor.

I am not a musician, so if I speak as a barbarian I must ask you and several gentlemen on the platform here to forgive me. From the lowest point of view a few drums and fifes in the battalion mean at least five extra miles in a route march, quite apart from the fact that they can swing a battalion back to quarters happy and composed in its mind, no matter how wet or tired its body may be. Even when there is no route marching the mere come and go, the roll and flourishing of drums and fifes around the barracks is as warming and cheering as the sight of a fire in a room.

A band not necessarily a full band, but a band of a dozen brasses and wood-winds, is immensely valuable in the district where men are billeted. It revives memories, it quickens association, it opens and unlies the hearts of men more surely than any other agency. I wonder whether I should say this—the tunes that it employs and the words that go with that tune are sometimes very remote from heroism or devotion, but the magic and the compeling power in them, and it makes men's souls realize certain truths that their minds might doubt.

A wise and sympathetic bandmaster—and the masters that I have met have been that—can lift a battalion out of depression, cheer it in sickness and steady and recall it to itself in times of almost unendurable stress.

Our new armies have been badly served in this essential. Of all the admirable qualities which they have shown none is more wonderful than the spirit which has carried them through the laborious and distasteful groundwork of their calling without one note of music except that which the same indomitable spirit provided out of their own heads. We have all seen them marching through the country, through the streets of London in absolute silence and the crowds through which they passed as silent as themselves for the lack of the one medium that could convey and glorify the thoughts that are in us all today.

We are a tongue-tied brood at the best. The hands can declare on our behalf without shame and without shyness something of what we all feel and help us to reach a hand toward the men who have risen up to save us.

OBITUARY

Ethel M. Lamonde

Mrs. Ethel M. Lamonde passed away at the home of her parents, Mr. and Mrs. Harry E. Northup, 25 Columbia street early Monday morning aged 26 years and 26 days. She is survived by her husband and two children; her father and mother, and one sister, Mrs. Walter Russell of St. Paul Minn.

I. O. O. F. NOTICE

The annual roll call of the members of Osgood Lodge, No. 48, I. O. O. F., will be held Thursday evening, Feb. 25, in I. O. O. F. hall. A full attendance is requested. Sojourning brothers are cordially invited to be present. A supper will be served. Members are requested to furnish cake.

PER ORDER
Roy H. Blaney Noble Grand.
Charles H. Kehoe Recording Sec.
ob 3t 123.

I am a Traveling Man-

with a wife and little family that I see once a week.

Since the inauguration of the Western Union Day Letter and Night Letter service my wife and I have exchanged Night Letters regularly. My wife says these daily notes keep her from being lonesome. I am assured daily that everything is O. K. at home.

THE WESTERN UNION TELEGRAPH CO.

WANT GOVERNMENT TO PROVIDE FOR AIRSHIPS

New York, Feb. 22—In an effort to increase the aeronautical appropriations for the army and navy, the Aero Club has sent a letter to every United States Senator, pointing out that this Government has taken a back seat in aviation, and urging that sufficient funds be devoted to that branch of the service, so as to put it at least above the small South American republics, which it does not now surpass.

Alan R. Hawley, President of the Aero Club, said yesterday that the wings of the American eagle have not even grown to the size of a pigeon's.

$7,500,000 Is Required

"To establish aeronautical organizations in the army and navy, and there by give wings to the American eagle, $7,500,000 will be required," he said. "Two million and a half dollars will be needed for the army and $5,000,000 for the navy, as recommended by the General Board of the Navy. A large part of this represents the first cost of organization, establishing aeronautical centres and first equipment, which, of course, would not occur again. Part o fthe remainder is needed to replace flying equipment which is worn out and, if not discarded, will endanger the lives of the military aviators, and if discarded will leave the army and navy destitute of aeronautical equipment.

"The United States Senate in a few days will consider the Army and navy Appropriation Bills, and should be urged to increase the appropriation for aeronautics to the amount recommended."

The letter sent to the Senators says:

"The army and navy together have only one dozen aeroplanes in good condition, and will not have means for replacing wornout and damaged aeroplanes until next July. The Panama Canal the Philippine Islands and Hawaii have no aerial protection; the big guns at Corregidor have no "aerial eyes." The army has a single flying boat for coast defense and a single aeronautical centre.

"The bulk of officers of the United States army have never seen an aeroplane, nor have the rank and file; no provision has been made to give aerial observers to the artillery, nor has the artillery been given an opportunity to practise with the co-operation of the air service.

"All the safe aeroplanes available and provided for in the $300,000 appropriation voted by the House of Representatives will barely form a squadron, replacing the worn out machines and equipment. If misfortune causes the loss of machines and machines wear out faster than anticipated, as has been the case in the past year, the aeronautical section will have to go out of existence or use unsafe aeroplanes which will endanger the lives of the officers who drive them.

Navy Has no Aviation Centre

"Aeronautics in the navy has been in about the same condition as army aeronautics since the hangar ship Mississippi was sold and the flying equipment which went to Vera Cruz was put out of commission by atmospherical conditions. The navy has not a single naval aviation centre the so-called aviation station at Pensacola consisting essentially of the bare beach with half a dozen canvas tents and planks as runways for the aeroplanes.

"So far neither the army nor the navy has been able to get together the necessary personnel and material to form a single aviation squadron, the smallest unit of aeronautical organization.

"The aeronautical section has neither organization nor military status nor the proper equipment. There are neither possibilities for betterment nor distinction connected with this branch of the service and when an officer who has joined it realizes that Congress even begrudges it the amount required to replace wornout aeroplanes and motors and that he must fly with a wornout equipment or bear the reflection of being inactive, he becomes disgusted.

"Our aviators are second to none in general efficiency. The reason why many records are not made by the military aviators is that the army and navy do not encourage record breaking. But the record of eight hours fifty-three minutes continuous flying and other records show their thorough efficiency."

HELD IN $1,500 BONDS FOR THE GRAND JURY

In the capture of Charles Sargent of Exeter, alias Thomas Gordon, and George C. Knight at the Plains on Sunday morning, the local police made a good clean-up and in the arrest of Sargent got a man who has somewhat of a record.

The local police have the faculty of landing all the big crooks who strike this town and in Sargent and Knight they they followed their usual good work.

Sargent, who is a probationer from the Superior court of April 1913, was identified Monday by Mrs. John E. Hooper as the man she saw coming out of her house, after he had been frightened by her opening the outer door on Saturday night. Sargent admitted that he broke into the bottling works of the Newick brothers Sunday morning but claimed that he was not anywhere near the Hooper house.

He was arraigned before Judge Torrey on Monday morning on the complaint of breaking and entering the Newick Brothers bottling works Sunday morning and the residence of Mrs John E. Hooper at 1046 Islington street Saturday night. He entered a plea of guilty to the former and not guilty to the latter but on the testimony of Mrs. Hooper he was held. In the first bonds were fixed at $500 and on the second at $1,000, and in default he was committed to jail.

George C. Knight was charged with breaking and entering Newick Brothers bottling works, and he was held in $500 for the upper court and taken to jail.

Sargent is thought to be the man who entered the residence of Dr. John Leahy on McDonough street Saturday night but there was no direct evidence. Sargent was arrested two years ago for breaking and entering the Wetherell drug store in Exeter, and he was placed on probation at that time. He is 24 years of age and has served in the army.

Lime Treatment in Tuberculosis

In the May 25, 1912, issue of the Journal of the American Medical Association appeared this statement concerning calcium (lime) medication in the treatment of pulmonary tuberculosis (consumption):

"Under the systematic, continued and persistent regime of calcium assimilation, Van Gieson has seen a number of his patients improve, undergo an exudation or partial consolidation in the lung, which then resolving would appear to contribute to the walling off and closing of the lesions. Hand in hand with this course of events, the sputum clears up of tubercle bacilli, which finally disappear, and the patients are discharged with healed pulmonary tuberculosis."

Ethical medical journals seldom speak so positively about a remedial agent, yet this testimony coincides with that from many consumptives who have secured like results through the use of Eckman's Alterative.

Since calcium is a constituent of this remedy for pulmonary tuberculosis and allied throat and bronchial affections, its healing power may in some measure be attributed to the manner in which this element is so combined with other ingredients as to be easily assimilated by the average person and it does not irritate the stomach.

Eckman's Alterative contains no opiates, narcotics or habit-forming drugs, so it is safe to try. If your druggist is out of it, ask him to order, or send direct to

Eckman Laboratory, Philadelphia.

Sold by Benjamin Green, Druggist, Portsmouth, N. H.

GIRLS! CLEAN AND BEAUTIFY HAIR NO DANDRUFF--25 CENT DANDERINE

Stop washing hair! Try this! Makes hair glossy, soft and abundant.

Surely try a "Danderine Hair Cleanse" if you wish to immediately double the beauty of your hair. Just moisten a cloth with Danderine and draw it carefully through your hair, taking one small strand at a time, this will cleanse the hair of dust, dirt or any excessive oil. In a few minutes you will be amazed. Your hair will be wavy, fluffy and abundant and possess an incomparable softness, lustre and luxuriance.

Besides beautifying the hair one application of Danderine dissolves every particle of dandruff; invigorates the scalp, stopping itching and falling hair.

Danderine is to the hair what fresh showers of rain and sunshine are to vegetation and strengthens them. Its exhilarating, stimulating and life producing properties cause the hair to grow long, strong and beautiful.

You can surely have pretty, soft, lustrous hair, and lots of it if you will just get a 25 cent bottle of Knowlton's Danderine from any drug store or toilet counter and try it as directed.

GIRL'S CLUB HOLD SUPPER AND DANCE

The Girls' Club had a most enjoyable outing on Monday evening when they were the guests of Miss Margaret Goodwin and Miss Jesse Woods on a hayrack party, followed by a supper and dance.

The members of the club, some thirty in number, left their rooms on Pleasant street shortly after six o'clock and rode to the Country Club where some of the members and the Misses Woods and Goodwin had preceeded them and had a hot supper ready. The club house with its big fire place ablaze with logs, was warm and comfortable, and the supper was thoroughly enjoyed.

After dishes were once more back in their place, dancing was enjoyed until ten o'clock and the return trip was made by moonlight.

The chaperones were Mrs. Arthur H. Locke and Mrs. E. H. Trefethen.

itching, bleeding, protruding, or blind piles have yielded to Doan's Ointment. 50c at all stores.

Abraham Lincoln's advice is:

"Teach economy; that is one of the FIRST and HIGHEST VIRTUES. It begins with SAVING money."

PISCATAQUA SAVINGS BANK
FIRST NATIONAL BANK BLDG.
PORTSMOUTH, N. H.

NOW IS THE TIME FOR ODD JOBS ABOUT THE HOUSE AND GARAGE.

If you want a small quantity of

Paint or Varnish Screws or Brads

Glue or Cement

you will find the proper article and the right price at

E. C. MATTHEWS
Hardware and Paint Co.,
Telephone 179. 41 Pleasant St., Portsmouth, N. H.
Opposite Postoffice.

The Portsmouth Herald

Established September 23, 1884.

Published every evening, Sundays and holidays excepted, by The Herald Publishing Company.

TERMS—$4.00 a year when paid in advance; it costs a dollar a month; 4 cents a copy, delivered in any part of the city or sent by mail.

Communications should be addressed to F. W. Hartford, Editor.

Entered at the Portsmouth, N. H., postoffice as second-class mail matter.

Advertising rates reasonable and made known upon application.

OUR PORTSMOUTH AND PORTSMOUTH'S INTERESTS

TELEPHONES

Editorial....28 | Business....37

Portsmouth, N. H., Tuesday, February 23, 1915.

Navy Yard Vacations.

Are these actually hard times? Are conditions as bad here and elsewhere as some of the pessimists would have us believe? Not if the Washington correspondence is correct. Senator Lodge, who was a navy yard congressman before he became a national statesman, has offered an amendment to the naval appropriation bill which provides that the employes of the Boston Navy Yard shall have thirty days' vacation every year, instead of fifteen, as at present. The measure has passed the House and will soon be considered by the Senate.

There are a lot of able-bodied men in this part of the country who would like steady jobs under Uncle Sam and who would pledge themselves to be satisfied with fifteen days' vacations. There are employes of street and steam railroads in New England who wouldn't know what to do or say if somebody should offer them a two-weeks' vacation, with pay, next summer, but they would ask themselves if they were dreaming. There are men applying for aid this year to the public authorities who never applied before. They are not looking for a vacation of two weeks or a month; they ask only that they may have a chance to support their families without even discussing vacations.

The government is cutting down expenses by reducing the pay of letter carriers and other wage earners. Admitting that the navy yard employes are hardworking, competent men, is it just the time to talk of thirty-day vacations for them, here or in any other government reservation of that kind? But perhaps the senator is already beginning his campaign for re-election.—Boston Journal.

The above editorial is reading matter which every navy yard man should take into consideration. If the bill passes the Senate and becomes a law it will bear to a great extent against the ambitions and plans of Secretary Daniels, who, since becoming the head of the navy department, has made it plain to organized labor and navy yard employes that he wants to establish more ship construction in the government's own workshops and docks.

It is not the policy of this paper to interfere with the hours of labor or wages of any man, and we realize that all men are entitled to and should receive a certain amount of time for recreation. However, if the men insist upon several holidays every month the work of naval construction will be made so costly that it will be found that outside firms will be better able to do the work at less cost.

Independent ship building firms are watching every move made by the navy department and the passage of this bill will give them the opportunity they have long been awaiting.

The growth of the practice of carrying cases up from one court to another leads a New York paper to remark that "the United States supreme court has not yet been compelled to deal with drunk-and-disorderly cases, but it would better lose no time in preparing for the work. Why should anything be tried in a state court when there are federal courts?" Mark Twain once said it was a pity that men could not be born old and have the pleasure of growing young, and so it might be asked if it would not save time and expense to have all cases start in the United States supreme court, so that when finished they would be ended.

The bird census taken by the department of agriculture is claimed to show that there are more robins in the country than any other kind of birds, with the English sparrow a close second. But there are many people who will continue to wonder just how much the department of agriculture really knows about the number of birds to the square acre, and all that sort of thing.

The internal revenue commissioner has rendered a decision in favor of "gentlemen farmers" to the effect that where the outgoes of the farms are larger than the incomes the latter are not to be included in levying the income tax. In a great majority of cases this will exempt "gentlemen farmers" from the payment of income taxes on their crops.

The attempt of the warring nations to starve each other may not be so successful as imagined. When the Civil war was impending many northern men thought the South could be starved in a year, but it didn't work out that way.

Maine has decided not to change the date of her state election from September to November, and so the other states will continue to hear "the roar of the pines" two months before they do their own voting.

If a number of American ships were to be sunk for lack of "identification" Uncle Sam might send out a few whose identity would be unmistakable.

HELEN SEAVEY QUILTING PARTY

Meeting Held on Washington's Birthday When Poems and Special Articles Were Read.

A meeting of the Helen Seavey Quilting Party was held at the residence of Mrs. W. O. Junkins on State street on Washington's Birthday at 3 o'clock in the afternoon. After the business was disposed of the following program was presented:

George Washington, Farmer.....
Mrs. W. L. Hill

General Grant's Farewell Address to the American Army.....
Mrs. Oliver L. Frisbee

Colonial Calendars were distributed and each read the descriptive story. The pictures are printed in colors and are very dainty.

"Trophy of the Hunt," "In Old Independence Square".... Mrs. W. L. Hill

"The Washingtons in Their Garden at Mount Vernon"....
Mrs. W. O. Junkins

"Deed of Gift," "The Marriage Contract".... Mrs. George D. Whittier

"The Spirit of '76".....
Mrs. William W. Odiorne

"The Birthplace of Washington," "Ancestral Home of Washington"....
Mrs. O. L. Frisbee

Mrs. C. E. Hodgdon, the president, gave "To the Old Calendar" by Collins G. Burnham; a poem.

"Washington," poem by S. Nutter, D. D., and "America's Mission."

"Relieving Belgium".....
Mrs. W. O. Junkins

'Tis splendid to live so grandly
That long after you are gone
The things you did are recounted under the sun;
To live so bravely and purely
That a nation stops on its way
And once a year with banners and drums
Keeps the thought of your natal day.
—Margaret Sangster.

A banquet was suggested as a fitting celebration of our tenth anniversary to which the Paul Jones Club will be invited on April 24.

February.

February now is here,
Shortest month of all the year,
But its brevity's offset
By its dreariness; and yet,
Gloomy though the day appears,
We are mindful of those years
When the month of chill and blast
Wrote the Nation's annals fast
In those epochs which shall stand
Foremost in importance—grand.
'Tis the birth month of her son,
"Glorious George Washington,"
Who, like Cincinnatus, when
All had been achieved that then
Had been fought, laid aside
Sword and pow'r, well satisfied.

'Twas the month in which Paul Jones
Spoke in such convincing tones,
In the thundred of his guns
That the land where sturdy sons
Fought so long the tyrant's power,
Had been raised within the hour
To a place 'mong the Nations. There
Flew our Country's emblem fair,
Which was made by woman's hand,
O'er the ship of his command.
For the flag that France at Brest
Welcomed royally with zest
Was by Portsmouth's daughters fair
Made with very loving care.

Yet another noble son,
Of the land of Washington,
In this dreary month was born—
He who bondage held in scorn
Of the negro, and who gave
Freedom to the hapless slave,
Though it cost four years of strife,
'Perilling the nation's life.
Half a century has flown,
O'er the graves the grass has grown
Of the battled hosts that vied
For a principle—and died,
And within the Halls of Fame
Lauded is Abe Lincoln's name.

(Written for the Helen Seavey Quilting Party by J. E. Moore, Hill street, and read by the president.

General Grant's Farewell Address to the American Army.

"Washington, D. C., June 2, 1865.

"Soldiers of the armies of the United States, by your patriotic devotion to your country in the hour of danger and alarm, your magnificent fighting, bravery and endurance, you have maintained the supremacy of the Union and the Constitution, overthrown all armed opposition to the enforcement of the laws and the proclamations forever abolishing slavery—the cause and pretext of the Rebellion—and opened the way to the rightful authorities to restore order and inaugurate peace on a permanent and enduring basis, on every foot of American soil. Your marches, sieges and battles, in distance, duration, resolution and brilliancy of results, dim the luster of the world's past military achievements and will be the patriot's precedent in defence of liberty and right in all time to come.

"In obedience to your country's call you left your homes and families and volunteered in her defence. Victory has crowned your valor, and secured the purpose of your patriotic hearts, and with the gratitude of your countrymen and the highest honors a great and free nation can accord you will soon be permitted to return to your homes and families conscious of having discharged the highest duty of American citizens. To achieve these glorious triumps and secure to yourselves, your fellow countrymen, and posterity, the blessing of free institutions, tens of thousands of your gallant comrades have fallen and sealed the priceless legacy with their blood. The graves of these a grateful nation bedews with tears, honors their memories, and will ever cherish and support their stricken families.

"(Signed) U. S. GRANT,
"Lt. General."

SUPT. PRINGLE WILL SPEAK

Meeting of Strawberry Bank Grange; Discussion of Bill on Compulsory Supervision of Schools.

At the regular meeting of Strawberry Bank Grange, Thursday evening, Feb. 25, Superintendent James N. Pringle will speak on the bill to be introduced into the present legislature entitled "Compulsory Supervision of Schools." The meeting will be held in K. G. E. Hall in Freeman Block, and will be open to the public at 8.15. Members of the Portsmouth delegation, Board of Instruction, and all others interested are cordially invited to be present. There will be a short musical program, and refreshments will be served.

PORTSMOUTH THEATRE PROGRAMME

Monday and Tuesday

"The Affair of the Deserted House"—This is the first in the series of "The Girl Detective" Each of these mysteries will be dealt within a two reel episode. The central figure of "The Girl Detective" series will be a society girl with a penchant for detective work. This young lady whose name is Ruth, will endeavor to clear up the problems and bring the evildoers to justice. Ruth Roland as the Girl Detective.

ACT—Four English Rosebuds—Singing and dancing.

"Selig Weekly"

Giving you all the latest happenings of the world at a glance both American and European.

ACT—Metropolitan Quartette Two white, two black, in comedy songs.

"Their Divorce Fund"—Biograph Comedy Drama.

Because his bride's efforts at cooking are not successful, her husband engages a cook. Trouble starts. Irene Howley featured.

"A Terrible Break"

"Great Americans"

These are two of the Mine (new) Company. The first is a comedy and the latter a cartoon.

OBSEQUIES.

Dr. Frank Fuller

The funeral of Dr. Frank Fuller was held from the Unitarian church Sunday afternoon at 2.30 o'clock, Rev. Alfred Gooding officiating. De Witt Commandery Knights Templars conducted their service and a delegation was present from St. John's Lodge, No. 1, A. F. and A. M. Undertaker O. W. Ham had charge of the services and burial, which was in Proprietors cemetery.

MORE TRUTH THAN POETRY

A little type, a little ink, Has often caused a man to think, and put hard times upon the blink.—From Editor and Publisher.

The lesson concealed in this bit of doggerel is this: Newspaper advertising not only makes people think—but it makes them think of your product, your store, your service. It makes your name or trade mark come to mind when there is a want to be supplied. Newspaper advertising is a mighty weapon against dull times.

BELGIUM BEFORE THE INVASION

Carlisle Clark, Formerly of Portsmouth, Writes Entertaining Letter From War Zone.

A very interesting account of peaceful little Belgium before the invasion of the Germans, has been written by Carlisle Clark, a former Portsmouth man, who was in Belgium at the beginning of thep resent European war, to friends in this city.

Mr. Clark married Miss Lena M. Washburn of this city whose mother, Mrs. Sarah Washburn now resides with her daughter, Mrs. Hayden Wood at 32 Cabot street. For a number of years Mr. Clark was employed with the Portsmouth Shoe Company. Later he went to Lynn and secured a position with the United Shoe Machinery Company of that city, and as a representative of that firm, he together with Mrs. Clark were in Brussels at the time the Germans poured into that country. They left Belgium and went to Scotland where they are at present.

Of their Belgian experiences Mr. Clark writes:

"The last five months of 1914 have been full of sad experiences for us, and in deed for everybody. From 1912 I was technical director of a school in Brussels, Belgium, and my pupils came to Brussels from all provinces of that beautiful little country.

During the summer holidays we visited points of interest and sometimes spent a day or so in the homes of some of my pupils, so the ground on which these dreadful events are now transpiring is more or less familiar to us.

The Belgians are a charming people; I especially like the Flemish. They are so hospitable and kind. The home life is that delightful old-fashioned simplicity which has almost entirely disappeared in these modern times.

Among my pupils I have positive knowledge of the fate of but a single family. They have been driven from their home in Antwerp and are now in Holland. I am sure we have little idea of what these good people have suffered. Their son joined the Belgian army and is now with his regiment at Ecamp, France. He writes me that he does not know what has become of any of his schoolmates. All have been under arms, but as the brave Belgian army was almost annihilated by superior numbers of Germans those who are not wounded in the hospitals or taken prisoners have without doubt been killed.

I have not an unpleasant experience to remember in connection with the scholars of the school. They were always polite, attentive and obedient. We were more like a great family. From what I have said you will understand that this war has more than an ordinary interest to me.

July 31 the school closed. I bade all good bye and watched them as they passed down the street together, giving expression to their light, happy hearts as they trundled homeward, singing familiar popular songs and waving their hands back to me just as they turned the corner and passed out of sight, perhaps forever.

Grave as we then knew the situation to be between Austria and Servia, none of us dreamed that the assassination of Archduke Francis Ferdinand and the Duchess of Hohenburg on June 26 could result in such disastrous consequences to Belgium— so far from the province of Bosnia, where the crime was committed. We did not realize that in a few short hours all Europe would be in arms, and that the people of Belgium would be driven from their homes. There apparently then was no reason to fear the destruction of lives and property that so soon followed, and there

Appears No Reason Now

why so many innocent people should have been killed or reduced to a condition of misery and starvation. But such is the fact. Nothing appears to be sacred enough to prevent the German military spirit from destroying it if they see fit. Undefended towns and cities, ancient buildings, as well as the lives of helpless, unarmed men women and children have been destroyed without mercy. I had always heard how cruel the German soldiers were to the helpless men, women and children in France during the last war with Germany. I did not believe it then, but I cannot doubt it now; if the misery and suffering of the good people of Belgium is anything to judge by the reports of the cruelties which the French suffered were not exaggerated. They were not half told. It is simply appalling.

We remained in Brussels until September 12, and were there when the Germans took possession of the city. Previous to the occupation of Brussels by the Germans there were many serious anti-German riots. One evening I was taken for a spy but after a little while I was able to convince them that I was not, and except for this and the difficulty of changing money and getting food, which lasted for a few days during the early part of August, we had no great difficulty. As soon as the Germans took possession the whole aspect of Brussels suddenly changed; though we could not complain of their conduct under the circumstances. We were cut off from the outside world. All sorts of rumors were in circulation; there were no mails, no trains, no newspapers, the public parks and buildings were closed; there were no places of amusement, the cafes were locked at 9 o'clock and everyone looked anxious, worried and sad.

We began to consider seriously what was the best for us to do. We were told that if the allies attempted to take Brussels that the Germans would destroy it as they had destroyed Liege and Louvain. We applied for advice to the American consul and asked him to assist us in getting away but in spite of having my passports guaranteeing "my right and safety in passing," he strongly advised me not to leave the city. From day to day the strain of the situation grew worse and worse. We applied to the German governor for authority and permission to pass which he refused, and on September 12 we left without anyone's permission, flying on our conveyance a United States flag, which had been presented to me by a friend on leaving America several years ago, and taking as much of our belongings as we could carry in our hands, most of which I unfortunately lost on my way to Paris a few days later. As we drove to Flanders we saw towns and villages that had been destroyed the day previous. Men, women, and children were in the streets. Many of these poor people had no idea of what had happened in the outside world. On our journey we met Belgian soldiers and during the few hours we remained at Alost, a German soldier was shot in the street, the railway bridge near the station was blown up amid great excitement. On every hand there was evidence that there was a great contest in motion in that vicinity, which we fortunately escaped. Not only were nations struggling against each other, but even the beasts of the fields and the very elements seemed filled with vengeance. At one point along our route we saw a combat between a horse and some cows. Whether or not the horse was of German blood I do not know, but the Belgian cows seemed to seriously object to his grazing in the same field with them.

After nearly two days' journey from Brussels we reached Ostend, where we took the boat to cross to England.

And what a crossing that was! the wind blew, it rained torrents, the sea was rough, the water rushed over the docks and every passenger on board was helpless. To add to our trouble we were obliged to take a longer course than usual and followed the Belgian and French coast to avoid the mine fields that were laid in the English channel. At times I

Feared the Boat Would Go Down

and then I feared that it wouldn't. I shall never forget the remark of one poor individual, a woman, who said to her husband "I may live to get over this but I shall never be the same. There was nothing to do but suffer and wait.

After we were safely on shore the first thoughts that came to my mind and that often come to me now were "where are all my boys?" What has there fate been? What has become of all the good kind friends whom we were utterly unable to relieve? I am sure that I shall never meet many of them again in this world, for they have fought for a noble cause and died glorious deaths.

Belgium and her people will always be associated in my mind with their national colors, black, yellow and red; black for her dead patriots, yellow for her loyalty, and red for the blood heroically shed for the cause of their beloved king and country. The sympathy of all who have a heart with which to feel goes out to the poor suffering people of that unfortunate country.

I have seen the German army, the French, Belgian and British, and such experiences give one who has never passed through war times a vivid idea of what war means.

If you are interested to know the facts which led up to the war, read Hon. James M. Beck's book of 63 pages called "Germany's Case In Court," and verify it with the official documents and correspondence between Russia, Britain, France, Belgium and Germany, which can be had at any newsstand for the price of five cents each.

Yours Sincerely,
CARLISLE CLARK.

REMICK'S

1st Quarterly

SALE OF SHOES

BEGINS WEDNESDAY, FEB. 24

We are offering good reductions on Men's and Women's up-to-date shoes.

We are clearing our odds and ends of Women's Shoes at 69c and 50c that are great bargains—all small sizes.

Come in—we may have something to interest you.

11 CONGRESS ST.

CURRENT OPINION

Trade Commission Aims to Check Unfair Practices by Business Corporations.

Perhaps the most farreaching result of the enactment of the Newlands-Covington bill is the fact that it promises to make unnecessary the bulk of the anti-trust litigation. If the attorney-general makes free use of the trade commission for the investigation of the so called trusts this may be expected.

This body will be in a position to make such recommendations for the readjustment of business that these corporations will be removed from the condemnation of the Sherman act and may quickly adjust themselves to the board's recommendation without contests in the courts.

I therefore expect the gradual effect of the recent act to be a powerful factor in bringing business combinations into harmony with the anti-trust laws as they now stand amended upon our statute books.

I expect it to relieve those interests that may be suspected by the government or those that may themselves be in doubt as to their rights of all uncertainties and provide a means of securing official judgment upon their acts.

The provision relating to unfair competition will have the effect of checking most of the unfair practices now engaged in without resort to the trade commission at all, and business men through self examination of their own methods will bring about a correction of such practices.—By Francis G. Newlands, Senator from Nevada.

NO MORE LICENSES.

Commission Holds Up Applications Till May.

Chairman Edmund Sullivan of the license commission states that no more licenses will be granted in Concord until May 1, the beginning of the license year. The commission has given Welch and Sullivan permission to transfer their license now exercised on North Main Street to their building on Durgin's avenue.

FUNERAL NOTICE

The funeral of Mrs. Ethel M. Lamonde will be held from the home of her parents Mr. and Mrs. Harry E. Northup, 25 Columbia street, Thursday afternoon at 2.30. Relatives and friends invited.

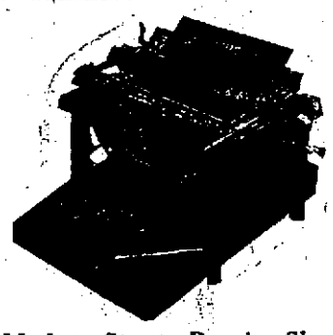

Market Street Repair Shop
C. R. PEARSON, Manager
Sewing Machines, Cash Registers and Typewriters Repaired.
Lock and Gunsmith.
46 Market St.
Over Bragdon's Shoe Store, Portsmouth

AUCTIONS OF REAL ESTATE

MEAN QUICK RESULTS.

Sometimes better prices than private sales afford.

J. G. TOBEY,

AUCTIONEER

48 Congress Street

ESTIMATE LOSS AT $6,000

TWO ICE HOUSES AND STABLE OWNED BY ARTHUR W. BATES TOTALLY DESTROYED BY FIRE EARLY TUESDAY MORNING

The two ice houses owned by Arthur W. Bates together with the stable was totally destroyed by fire early this morning. The loss is estimated at between $5,000 and $6,000 and it was only by hard work on the part of Mr. Bates that his horses and cattle were not destroyed also.

The fire started shortly after midnight and at this time the origin is not known. The start was made in the stable and quickly jumped to the ice houses, all three buildings being close together and in a line.

At about 1.20 a. m. an alarm from box 145 on Middle road near the Plains called the fire department to the scene but little could be done in the way of saving the property. The stable is about 30 by 75 feet and the ice houses were about 80 by 35 feet each. There was no ice stored in the buildings at the time.

Beside the buildings destroyed Mr. Bates lost an engine valued at over $500 and several wagons, including one ice wagon, a buggy and one sleigh The loss is partly covered by insurance.

Read the Want Ads.

BEQUESTS FOR LOCAL PEOPLE

Three Remembered in the Will of Portland Woman.

In the will of the late Mrs. Margaret B. McAllister of Portland filed in the probate court in Cumberland county, three Portsmouth people are generously remembered. Mrs. Mary H. McIntire is bequeathed the sum of $10,000 and the proceeds from the sale of real estate. Miss Marion McIntire the sum of $100. Miss Helen McIntire, goods and chattels of deceased. The estate is estimated at $150,000. The other bequests are the following as reported by the Portland Press:

Trustees of Forest Glade cemetery of Somersworth, N. H., $50.

Y. W. C. A. Portland, received a bequest of $3000, and the Home for Friendless Boys at Rutland, $1,000.

Frank L. Messenger, Melrose Highlands, $500.

Hiram T. Waterhouse, Portland, $6000.

Mabel Waterhouse, Portland, $1000.

Mrs. Lorett Goddard Valentine, Bethel, $300.

Miss Ellen Keating, Portland, $100.

Mrs. Nellie Bryant, Pine Point, $500.

Clifton Bryant, Pine Point, $500.

Young Woman's Christian Association, $3000.

Miss Mary Ellen Folsom, Portland, $100.

Home for Friendless Boys, Portland, $1000.

Bequests of goods and chattels are made to Mrs. Richard B. Oleson, Philip H. Oleson, Charles A. Messenger, Melisa Goddard, Olive C. Norton, Asbury F. Waldron, Jarvis Engineering Company, Mrs. Andrew Scheratt and Mrs. Sarah Hand.

The residue is divided equally between Richard E. Oleson, John P. Oleson and Philip H. Oleson.

The estate is estimated to be $150,000. John T. Fagan is named as executor.

PEOPLE'S OPINIONS.

From An Old Shipbuilder

Los Angeles Feb. 1—To the Editor of The Times: In regard to the ship-purchase bill now before Congress, as an old shipmaster in the days of our merchant marine of the past, that was a most important factor in making this nation what it stands for today, I would ask the privilege of a few words re this idea of government owned shipping and a government controlled merchant marine.

A situation unprecedented in the history of the United States is before its people today and it is up to them to safe guard our prospective commerce. That the imperative need of American ships sailing under the American flag and this country having its fair share of the world's commerce to which she is entitled but which was wrested from her half a century ago, is apparent to every citizen in the land having the nation's welfare at heart. It is claimed that private enterprise cannot be relied upon to invest money in shipping at the present day, and that the United States government must come to the rescue if we art to have a new merchant marine. That is partly true.

The government has by the neglect of our merchant marine, its indifference to our commercial relations with other countries, the obstacles placed in the way of our navigation laws, and the high tariff prevailing since the commencement of our Civil war until the recent revision, with our reciprocity acts which permitted all foreign shipping on an equal footing with our own, regardless of the fact that other nations could buy or build in the markets of the world and man them with any nationality with from 50 to 100 per cent less than we could do in our shipyards. As a consequence we could not compete with the heavily subsidized ships of other nations, England France, Germany and Italy, whose steamers controlled the immense trade of the east and wests coasts of South America, or did previous to the present European war, driving our ships from the seas until not one remained under the folds of Old Glory, and the government allowed it and remained inactive, employing foreign shipping to transact our commerce for fifty years and paying for the privilege of having our own products carried in foreign ships upwards of $100,000,000 annually which should have been in American bottoms and Americans have reaped the benefit of this enormous sum.

In 1825 under the wise discriminating policy framed by our statesmen of the old Colonial days, with a view to the future commerce of this country we arrived in forty days at our zenith, standing at the head of the world's commerce, second only to Great Britain. Then came the first reciprocity, passed by a week-kneed Congress—re our shipping, and from that day our shipping steadily declined, although from '48 to '61, owing to the low tariff prevailing at that time and the righ rates of freight, we could hold our own and the country prospered, but with the opening of our Civil war and the high tariff came a change and our merchant marine was a thing of the past.

Yes, our government has got to aid its merchants to regain its trade with foreign lands, but not by government-owned and controlled ships; not a merchant would invest a dollar on any such scheme, which would open a door for graft worse than we ever had. Are not the merchants and business men of this country capable of conducting its commerce? I think so. Let but the government give its aid to extricate us from the dilemma she has placed us in.

1. Let down the bars not only for two or seven years, but for good, so that we can like other nations, buy or build our shipping in the world's market, wherever we can do it cheapest, and place them under American registry if owned by Americans.

2. Man them with any nationality, if we cannot get American sailors, which would be hard to find just now.

3. Recind the Japanese treaty signed by ex-President Taft just before his term expired, which I look upon as a treaty not with Japan, but with the trusts enabling them to absolutely control the great trade of the Orient, without owning a single ship, as under it they could charter a Japanese or any foreign ship and use our ports on an equal footing with our American owned ships, who could not compete with them in this trade.

4. Let the head tax of $4 paid to the government on every immigrant brought to this country go to the owners of the American vessel bringing them in.

5. A rebate of 5 per cent on all imports brought into this country in American bottoms payable to the American owner of said ships.

Let the government give every aid to our shipping in good faith and there will be no lack of money to build up a new merchant marine independent of government control and ownership.

It is a short sighted policy that seeks to burden the means of transportation between its own and other countries and one that has left an open field to our foreign rivals, whose governments are alive to the importance of supporting the mercantile marine in every possible way and whose, highest dignatories in some cases will even go out of their way to wire their congratulations to the owners and builders of new steamers likely to enhance the reputation of the country and improve the trade with the world at large.

Our people stand ready when assured of government aid in the manner spoken of but must manage and control its shipping. Assured of this, we shall soon see our shipyards buzzing with the hum of industry, our trade with other countries restored, while this nation will again take her place in the foremost ranks of nations, instead of playing second fiddle to others.

Let us have a new merchant marine and have it now.

JOHN D. WHELDEN.

No. 2722 South Hoover street.

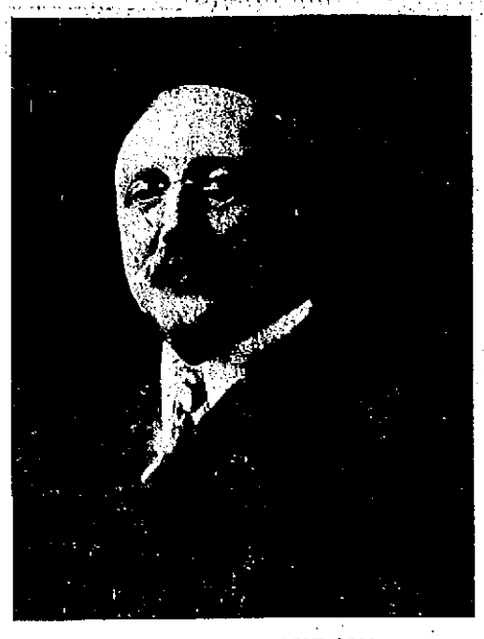

Rev. D. M. LOCKROW

Head of Men's Work, Tremont Temple, Boston, at M. E. Church, Miller Ave., Tuesday and Wednesday, Feb. 23-24.

A Word From Local 921.

Editor Herald—

In last Wednesday evening's Herald, 17st inst., it was stated that the Carpenters and Builders who had worked on the construction of "The New Theatre" would be the guests of the management and would attend in a body on that evening.

Now, while the members of the Carpenters and Joiners' Union would have certainly felt honored by such courtesy, yet that was not the situation on last Wednesday evening.

Carpenters and Joiners' Union No. 921, with the master builders as their guests, were the patrons of the New Theatre and not the guests, as the article excepted to indicated, thereby giving a wrong impression to the readers of your paper.

In order that the public may have a correct understanding of the matter, we desire to make plain our position, and in view of the fact that the owner of said theatre is and has long been a warm friend and advocate of union labor, and did show his "faith by his works," in the construction of an edifice that is an honor to our city, Carpenters and Joiners' Union 921, for the purpose of showing in a slight degree their appreciation of such fact, at its last regular meeting, held Feb. 9, voted to attend the New Theatre in a body on Wednesday evening, Feb. 17, and authorized its treasurer to purchase in advance a block of reserved seat tickets, sufficient to admit every member of the organization.

Further, we wish to make plain the fact that without any solicitation, Mr. Bartlett insisted upon this theatre being wholly constructed by union labor, so far as possible, and without calling in outside laborers or mechanics, thereby leaving practically all of the money expended therefor in this city, and setting an example that could well be followed by other prospective builders.

An Official Member of Local 921.

Portsmouth, N. H., Feb. 22, 1915.

THE TWENTIETH ANNUAL REUNION

Kittery High School Alumni Association Held Reception, Concert and Dance.

Feb. 22 has come and gone and another the 20th annual reunion of the Kittery High School Alumni Association is only a memory to those who attended the affair on Monday evening.

Although the attendance was not as large as usual, Wentworth hall was filled to a comfortable degree. There was a most charming array of beautiful dresses, and the scene was a gay one. The decorations were in keeping with the day—red, white and blue streamers suspended from the center of the ceiling, running to various corners of the room. Two large American flags were draped over the stage.

The program was a very neat 8-page folder with cover, the design on the latter being an eagle with an American flag perched on the Liberty Bell.

Beginning at 7.30 o'clock, the following concert program was rendered by Lander's orchestra, R. L. Reinewald, conductor:

March—"National Spirit".....Hozer
Overture—"Comedy and Farce".....Fonck
Excerpts—"Babes in Toyland".....Herbert
Concert Waltz—"Cecile".....McKee

The following was the order of exercises:

Address of Welcome.....President Calvin D. Dunbar
Alumni Address—"The Duty of the Citizen".....Hon. Aaron B. Cole
Cornet Solo.....Mr. Daniel E. Landers
Business.
Selection by orchestra.
Presentation of Rowell medals.
Singing of Alumni Ode.

The following were the Rowell medal awards: Senior year, Mr. Ralph Fletcher; junior year, Miss Clara Dixon; sophomore year, Mr. Wallace Putnam; freshman year, Mr. Raymond Spinney.

At the business session election of officers for the ensuing year took place, the entire board being re-elected with executive board: Messrs. Bertrand F. Locke being elected vice president in the exception of Mrs. Willard E. the place of Mrs. Charles Gerry. The board now stands: President, Calvin D. Dunbar; vice president, Mrs. Willard E. Locke; secretary, Charles E. Prince; treasurer, George H. Marden.

At the conclusion of the program, dancing followed until 12 o'clock, at which time a late car left for Kittery Point.

The grand march was lead by President and Mrs. Calvin D. Dunbar, with about thirty couples following.

The following was the committee of arrangements in conjunction with the executive board: Messrs. Bertrand F. Moore, N. Ellery Emery, Willard E. Locke, Misses Eva A. Lambert, Overlo Gerry, Charlotte Bickford, Lillian Godfrey, Annie M. Prince, Ellen A. Bowden, Mrs. Frank Locke and Mrs. Willard E. Locke.

The floor management—Director, George H. Marden; assistant, Charles L. Heeney; aids, Nelson Webber, Walter Thompson, Stephen Boulter, Orman R. Paul, Ralph Thompson, Ernest Baker and T. Burton Hoyt.

The alumni ode by Miss Eva A. Lambert; tune, "Star Spangled Banner":

Together, once more, dear schoolmates, are we,
How much pleasure it bring to be once more assembled!
Tho' the years have rolled by, since we worked side by side,
Mem'ries still live within which will long be remembered.
As we meet year by year, some new faces appear,
Let them find a glad welcome and friends so sincere.

Chorus.

To Thee, we are grateful for guidance and care,
As we meet o'er and o'er and this fellowship share.

All too soon Time will call us to go on our way.
We must part from this scene, from our friends we must sever.
Distance may try to hide from our view those so dear,
Yet sweet mem'ries abide, to depart from us never.
With joy we'll recall days so dear to us all,
Which made friendship's ties firm whatever befall.

OUGHT TO PASS.

Eliot Bill Favored by Committee.

The bill for the protection of shell fish in the town of Eliot, introduced by Senator Cole of the Kittery-Eliot district has been supported by the committee on sea and shore fisheries in the Maine legislature and ought to pass. It will come up for a vote this week at Augusta.

Favor Relief Bill.

A bill for the relief of Pay Inspector F. T. Arms, lately transferred from the Portsmouth yard to the navy pay office at San Francisco has been favorably reported in Congress. It is to reimburse that officer for sums disallowed in the settlement of his accounts by the accounting officers of the treasury amounting to over $900.

NEW LOAN TAX EXEMPT

$150,000

Manchester, N. H.

Coupon 4s

DATED MARCH 1, 1915

DUE

$5,000 annually March 1, 1916-1925

At Prices to Yield 3.70 Per Cent

$10,000 annually March 1, 1926-1935

At Prices to Yield 3.72 1-2 Per Cent

BLODGET & CO

60 State Street, Boston

FOR THIS LOT ONLY

Discontinued Patterns

A 9x12 AXMINSTER RUG, worth $25.00, Now $15.50

A 9x12 WILTON VELVET RUG, worth $27.50, Now $17.75

$2.00 VELVET RUGS, 98c

Don't wait till they are all gone and then wish you had come earlier.

Let us do your upholstering and repair work.

PORTSMOUTH FURNITURE COMPANY

Corner Deer and Vaughan Streets, Near B. & M. Depot.

Portsmouth Theatre

F. W. Hartford, Manager

Wed., Feb. 24

THE ORIGINAL LONDON COMPANY AND PRODUCTION

Owing to the war in Europe this company—organized and equipped for an unlimited engagement at Sir Charles Windham's New Theatre, London, England.

The Entire Production

—one 60-foot car, filled with elaborate scenery and accessories—the same that was to have been used in London—will be used here.

Special Prices

35c, 50c, 75c, $1.00, $1.50

Seats on sale at Box Office, Monday, Feb. 22. Box Office Hours—8 to 9 a. m., 12.30 to 2 p. m., 5 to 6 p. m., 7 to 8 p. m. Telephone reservations will not be made until 9 o'clock the morning of the sale. All ticket reservations must be called for by 2 p. m. the day of the attraction.

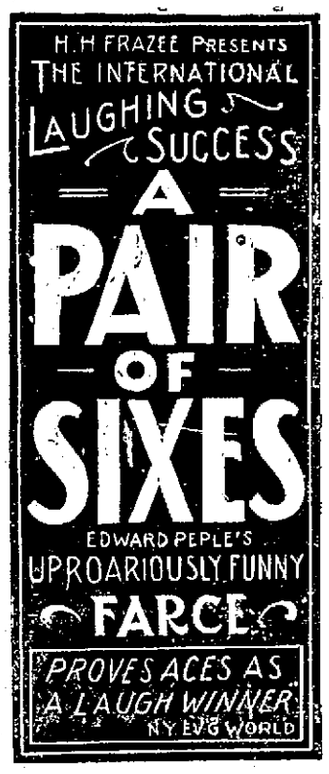

Complete Electric Range For Twenty Dollars

The new A. B. Electric Range is complete in every detail. It has a portable oven and three burners, each of which has a three-heat control switch.

We have a special rate for electric cooking which brings this clean, odorless and safe method within reach of all.

This range is on demonstration at our office, and we would be pleased to have you call and examine it.

Rockingham County Light & Power Company

TELEPHONE 130 29 PLEASANT ST.

RIGHT-POSTURE

Is "The Ounce of Prevention"

Mothers think Right-Posture, our patented boy's suit, is only for the lad with stooping shoulders. It is true, the suit will correct the stoop, but it will do more—it will prevent the chance of it. The adjustable webbing sewn in the back does the business. The suits themselves are beautifully made and styled. Prices from $5 to $10.

We also have other makes from $2.50 to $5.00.

N. H. BEANE & CO.,

5 Congress Street 22 High Street

UNITED STATES NOT TO MAKE A PROTEST

Orders An Investigation Into Sinking Of American Ship Evelyn

Washington, Feb. 22—Sec. Daniels today ordered Commander Walter B. Gherardi American Naval attache at Berlin, to investigate and make a full report on the destruction of the American steamer Evelyn.

So far official advices merely have reported the sinking of the vessel and her cargo, but gave no details.

Sec. Daniels explained that his purpose in directing an inquiry after the State Department had called upon the Ambassadors at London, and Berlin for a report was to secure technical information which perhaps might not be included in the Ambassador's replies.

It was, of course, understood that Commander Gherardi, as American attache at the American Embassy at Berlin, would be guided entirely by Ambassador Gerard in making his investigation.

It was said at the Navy Department that from present indications it will be difficult for the naval officers to secure exact information of what actually destroyed the Evelyn.

Sees No Complications

Unless Capt. Smith or some of the members of the crew of the steamship actually saw the conning tower or periscope of a submarine, officials say it would not be possible to deny that the Evelyn was sunk by a mine. It was pointed out, however, that the German officials might disclose to the American Navy officer in confidence the map of their mine fields in the vicinity where the Evelyn was sunk.

The minister from the Netherlands called at the State Department early today to inquire what reports this Government had received about the Evelyn. After conferring with Counselor Lansing, he expressed the opinion that the sinking apparently must have been accidental.

Chairman Stone of the Senate Foreign Relations Committee said he could see no complications arising from the destruction of the Evelyn.

"An American vessel," said the Senator, "ventured into an area known to be mined, and unfortunately struck one. So far it is not known which Nation laid the mine. It is probable that a National claim for damages might be made when all the facts are established, but I cannot see how serious complication could come from the incident."

Crew Was Saved

The sinking of the American steamer Evelyn on the German coast, presumably by a mine, although the crew was saved, brought vividly before officials Washington today the danger to which American vessels are exposed in the waters adjacent to the belligerent coasts of Europe.

The American note to Germany, warning that country against attacks on American vessels in the sea zones of war applied only to submarines. Since the outbreak of the war the North Sea has been mined by both Germany and Great Britain, and an added warning was given to neutral commerce by the German reply to the American note last week in announcing that mines would be strewn in the waters surrounding Great Britain and Ireland, and in the English Channel.

Hitherto, in the notification of areas mined, pilots have been offered for neutral vessels. Whether or not the Evelyn had an opportunity to obtain a pilot or whether she struck a mine with a pilot aboard were the questions on which officials expected to receive definite information today or tomorrow from Ambassadors Page at London and Gerard at Berlin, to both of whom the State Department had directed inquiries.

The only message before the department early today was from American Consul Fee at Bremen who reported that the Evelyn had been "blown up," but did not give the cause. His telegram stated that the ship and cargo had been lost, but that the crew was saved. Officials believed the crew had been landed in Germany, as Borkum is near the German coast.

Claims for Damages

It was considered unlikely that, beyond claims for damages there would be any diplomatic action resulting from the loss of the Evelyn, inasmuch as there is now no international convention in force prohibiting the laying of mines either for offensive or defensive purposes.

In the Russo-Japanese War the Japanese strewed mines across the harbor and entrance to Port Arthur, which was held by the Russians. Similarly the Japanese laid mines in Vladivostok waters across Peter the Great Bay for a distance of 40 miles.

While the laying of mines in offensive operations such as the recent belligerent right, it is believed in official quarters that this and other precedents would make it difficult for the United States to make further diplomatic protest.

The prevailing opinion in official circles today was that the United States Government would stand firmly on its warnings to Great Britain and Germany respectively concerning the misuse of neutral flags and possible attacks on American vessels or lives by submarines. This policy was regarded as significant of a possible critical turn of affairs should any violations of the warning ensue.

Ship is Insured

The Evelyn is the first ship insured with the United States Bureau of War Risk Insurance to be lost since it began operations several months ago. Insurance on ships and cargoes aggregating to more than $55,000,000 has been written.

PAVLOWA

The Incomparable, at The Boston Theatre

The former visits of Mlle. Pavlowa and her Russian ballet organization to Boston have met with such great success, and her following there has increased to such an extent that instead of remaining there for only one or two performances, as she has done in the past, she will tarry there for an entire week of eight performances beginning Monday night, March 1st at the Boston Theatre. This will be the longest ballet season Boston has ever had, and it is only exceeded by Mlle. Pavlowa's stay of ten days in Chicago this winter, and her run of four weeks at the Century Opera House in New York City. The larger capitals of Europe each have the Russian ballet for engagements of from four to ten weeks each year, and it is evident that America is fast becoming quite as appreciative of this art.

A most varied and attractive repertoire will be presented at the Boston Theatre, including ballets produced in America for the first time this season. Two of these, 'Seven Daughters of the Ghost King" and "Flora's Awakening," are of the futuristic school now in great vogue in Russia and Germany, and both of a type new to this country. Two others, "Amarilla" and "Raymonda," are highly dramatic works, depicting well defined and romantic stories. "Walpurgis Night" is a part of Gounod's opera, "Faust," but is seldom given in performances of that opera, and is hence an attractive novelty. "Poppen-Fee" ("The Fairy Doll") with its quaint toy shop, mechanical dolls and other ingenious conceptions, adds humor and vivacity to the list. "Chopiniana" is a pure example of classic ballet, arranged by Mlle. Pavlowa and her ballet master, M. Clustine, to music selected from Chopin. The Modern Bourbon Soiree displays the ballroom dances of today as standardized by these artists. Besides this list of ballets a repertoire of sixty-five diverti[illegible] will be presented during the week. Matinees will be given Wednesday and Saturday and the prices for all performances will be 25c, 50c, 75c $1.00, $1.50, $2.00 and $2.50.

REAR WINDOW RAFFLES MAKE TWO BREAKS

The house of John E. Cooper at 1046 Islington street was broken into on Saturday night but the thief was frightened away before he had an opportunity to even look about the house.

The break was discovered by Mrs. Cooper who was down town shopping and who returned home on the eight o'clock car. As she turned the key in the front door she heard the noise of somebody jumping from a back window.

Mrs. Cooper knew at once what was the matter and she left the front door and walked out onto the sidewalk, and just in time to meet a man coming around the front of the house. There was a light near by and Mrs. Cooper had a good look at the man, whom she later described to the police. It is the first description ever received of the thief who has been making all of the breaks, for this fellow's work resembles in every way those which have been pulled off for the past six months.

Mrs. Cooper, after notifying the police, made an inspection of the house and found that the thief must have just entered the house when she arrived home. He had forced the rear window and raised the sash and as far as could be seen had not left the kitchen. Hearing Mrs. Cooper opening the front door he made his escape through the window, jumping onto an ash barrel which he had rolled up to the window to give him entrance.

On Friday evening the house of Charles Reynolds on Wibird street was entered. The family were away and the break was not discovered until Saturday. The entrance had been gained by breaking a window in the rear of the house, just as in all of the breaks of late and the house was completely ransacked. Just what was taken is not known as the family have not arrived home.

An inspection disclosed that everything had been overturned, but no silver was apparently taken, and it is throught that the thief was after money only, as has been the case in the case in the greater number of the breaks.

It bears the same marks as the other breaks, made through a rear window when nobody was at home and the house ransacked the same way for money.

SHORTAGE OF FUEL WRECKED ZEPPELIN

Examination of Machine Wrecked Off Danish Coast Shows it Was Late Model.

Copenhagen, Feb 22—The Danish aviator, Alfred Nervoe, who went to Esbjerg to inspect the wreckage of the Zeppelin airship which drifted ashore on the island of Fanoe last Wednesday, telegraphs the local newspapers that the disaster was due chiefly to the fact that the dirigible ran short of gasoline and also had engine trouble which made her unmanageable in the heavy wind.

"A visit to the wreckage," says Nervoe, "shows that the crew destroyed the wireless apparatus, code books and most of the machinery before abandoning the airship. The dirigible was about 550 feet long and about 50 feet wide. The fittings show that it was one of the latest German products. The bomb throwing apparatus and several bombs were still intact.

"The fuel tanks had a capacity for only about ten hours at full speed sailing indicating that the possible radius of action of the airship was not more than 200 miles."

Washington's Birthday night was very quiet in police circles. The names of two drunks and two lodgers on the police blotter was the sum total of registration at the local bastile.

ACT QUICKLY

Delay Has Been Dangerous in Portsmouth

Do the right thing at the right time.

Act quickly in time of danger.

In time of Kidney danger Doan's Kidney Pills are most effective.

Plenty of Portsmouth evidence of their worth.

Arlon A. Ballou, machinist, 378 Pleasant street, Portsmouth, says: "For some time my kidneys were out of order and caused my back to become very lame and painful. It finally got so bad that I could not work, as any sudden movement sent sharp twinges through my body. Doan's Kidney Pills procurred from Philbrick's Drug Store gave me relief and I have had practically no trouble from my kidneys since. Whenever I hear anyone complaining of backcane, I advise a trial of Doan's Kidney Pills and know of several persons who have acted on my suggestion and have been benefited."

Price 60c at all dealers. Don't simply ask for a kidney remedy—get Doan's Kidney Pills—the same that Mr Ballou had. Foster-Milburn Co., Props., Buffalo, N. Y.

MODERN METHODS OF PROTECTING THE SOLDIERS

How soldiers are protected against germs that slay and how they are furnished with food in the field is shown in the new exhibit of models which has been installed in the American Museum of Natural History, New York, under the direction of Dr. C. E. A. Winslow.

The health problems of the present war are somewhat different from those of other conflicts and this exhibit is especially interesting to all who may have friends and relatives on the firing lines or in the camps of the armies abroad.

Part of the exhibit is devoted to models of apparatus used in the purification of water for drinking purposes. It is a practice of soldiers, unless prevented from doing so by their officers, to kneel beside some wayside brook or rivulet where they imbibe what appears to be a crystal flow. Very often the source of that stream is from a drain or from some polluted area, clear as it seems to be.

When troops are in the field all water is supposed to be purified for them either by heat filtration or chemical disinfectants. In the French army it is purified by the use of ultra violet light. The most common method of cleansing water in the field, however, is by distillation. In the museum exhibit is a small model of the Forbes sterilizer, which has been officially adopted by the United States army.

"In this ingenious apparatus," declares Dr. Winslow, "the water is distilled in a closed channel, so that it is not deprived of its natural gases and the outgoing water warms the incoming water and is cooled by it; thus economy of fuel is insured. Such an apparatus, including boiler, pumps, filter, sterilizer and storage tanks, is mounted on an army wagon and carried along with the troops."

Diet is Carefully Selected

To insure the strength and the efficiency of the soldier his resistance is built up by a carefully selected and scientific diet. The amount of nourishment in the various diets is summed up according to calories and is here given in the order of the size of the ration:—Russian United States, French, British, German and Austrian. Russia provides the most food and Austria the least. There are samples of these rations now on view.

The average daily field ration of the American soldier is made up as follows:— Bacon 12 ounces, or fresh meat 20 ounces; bread, 18 ounces; beans 2.4 ounces; potatoes, 20 ounces, prunes or preserves, 1.28 ounces; coffee 1.12 ounces; sugar, 3.2 ounces; evaporated milk, 5 ounces, vinegar, 2.3 of an ounce; salt, 64-100 of an ounce; butter 1-8 ounce.

Part of this ration is carried by the soldier and the remainder, including butter, lard, pepper and syrup is distributed at meal times.

The science of bacteriology has advanced so much, as is shown by this exhibit, that it is easy for the medical officers to isolate ill persons quickly so as not to endanger their fellows.

"Against smallpox and typhoid fever," says Dr. Winslow in an article in the Museum Journal, "the modern soldier may enjoy practically complete protection, thanks to typhoid and smallpox vaccination. The perfection of the vaccine for typhoid fever is the most important of all and the terrible typhoid death rate of the Boer War and the Spanish American war never will again occur in camps where this preventive is used.

Heavy Drop in Death Rate

"The death rate from typhoid fever in the United States army per 1,000 mean strength was 3.20 in 1908 with no vaccination and .85 in 1911 with voluntary vaccination. These rates dropped to .31 in 1912 and to .0[illegible] in 1913, when compulsory vaccination was introduced."

It is shown that in the European war the reservists were not protected when it began, but it soon was learned that this precaution could not be neglected.

Each soldier has a first aid kit for use in the treatment of minor wounds and the Red Cross field hospitals give much aid. In the present European war there has been much loss of life from lockjaw, but the use of antitoxins especially by the French, has been effective against this disease in many instances. The tetanus bacillus which causes it is abundant in manured land, and wounds in this war have been much more dangerous than they were in the Boer War in South Africa, where the fighting was often on the virgin veldt.

As shown by diagrams and tables in this exhibit, modern sanitation owing to the high standards of discipline, has produced more striking effects in civil than in military life. Many diseases which were once the scourge of armies have become of minor importance.

The Hall of Health in the Museum is now replete with models which serve to illustrate the trend of modern military hygiene.

HOW A TURN OF THE HEAD AFFECTS A WOMAN'S BEAUTY

If you will carefully observe the charming Florence Cole in "A Pair of Sixes," you will see that the poise of the head is a very important item in beauty-making. In it lies more possibilities than the plastic surgeon can offer with any real assurance of success and the idea is yours to take advantage of if you will.

Comparatively few persons are endowed by nature with a full set of perfectly regular features—usually there is one mouth, chin nose—that is not flawless and it often is the case that a single defective one minimizes or even quite offsets the beauty of the others, which is a pity, isn't it?

How many persons too, who give much time and attention to keeping themselves up, ever think of the side view? They gaze critically enough into the mirror, and perhaps by the aid of a second glass they view the back of the head, but usually this view is a cursory one, and yet is it any view save the straight-in-the face one that is at the mercy of the critical observer.

Unless you have studied the subject you have no idea what changes can be brought about by a turn of the head. Of course it is not to be expected that anyone should wish to keep the head in one position all the time like an automaton, but if you knew that when you tipped your head just a wee bit to one side, or presented the right side of your face, or thrust your chin up a trifle you were much prettier, wouldn't it be a satisfaction to be aware of it so that you could just naturally assume that pose rather oftener than others?

And if you realized that your profile were much more attractive than a full face view or that the ugly duckling of your feature family were less conspicuous from a three-quarter point of view, wouldn't you take heart of grace and set out at once to form the habit of presenting that view whenever it would be to the most advantage—just as the deaf person turns his "good ear" to the person with whom he wishes to hold conversation?

Are your features indefinite in outline and your nose short and perhaps spreading—then why not present a profile with the chin raised? A three-quarter view of the face and our subject is at her best with the head bent ever so little directly the side. This should be an excellent poise for sharp features because instead of standing out clearly, as in profile, the outline is softened by the further cheek as a background.

A full face view with the head held "level" as you might say, gives prominence to both length and breadth of the nose, and the size of the mouth, while if the head is turned ever so slightly and the chin thrust up a mere fraction of an inch it is distinctly different in effect, showing a curved outline and giving a general softness to the features.

LAST OF HER FAMILY

Miss Fannie A. Vennard who died at her home in Portsmouth, N. H., Thursday was the daughter of Andrew H. and Ariadne Locke Vennard and a lineal descedant of Col. William Pepperell. She was the last member of her family.—Biddeford Journal.

SICK CHILDREN LOVE CASCARETS FOR THE BOWELS

Give "Candy Cathartic" for a bad cold, sour stomach, constipation.

Get a 10-cent box now.

Most of the ills of childhood are caused by a sour, disordered stomach, sluggish liver and constipated bowels. They catch cold, easily, become cross, listless, irritable, feverish, restless, tongue coated, don't eat or sleep well and need a gentle cleansing of the bowels—but don't try to force a nauseating dose of oil into the little one's already sick stomach—it is cruel, needless and old-fashioned.

Any child will gladly take Cascarets Candy Cathartic which act gently—never gripe or produce the slightest uneasiness—though cleanse the little one's system, sweeten the stomach and put the liver and bowels in a pure, healthy condition.

Full directions for children and grown-ups in each package.

Mothers can rest easy after giving this gentle, thorough laxative which costs only 10 cents a box at any drug store.

RECOVERED DIAMOND RING HERE

According to law Assistant Marshal Murphy has a day off from police duty every so often, but that does not mean that he drops police work on those days. Thursday was the officer's day of rest and he took a trip to Portsmouth and visited his friend Marshal Hurley of the New Hampshire city.

While there it occurred to him that a man whom he had suspected of taking the $175 diamond ring which was stolen from Peter Angelo at the Greek boarding house at the foot of Unicorn street last January was now living in Portsmouth. In spite of hard work by the police no direct evidence had been secured at that time to connect the man with the crime.

Assistant Marshal Murphy asked Marshal Hurley for assistance and after a little hunting the ring was located in a pawnshop in the New Hampshire port. Yesterday Murphy received word that the Portsmouth police had discovered that the former Newburyport man who had been suspected had pawned the ring. Mr. Angelo went over Sunday and identified his property.

Owing to the fact that the culprit is a married man with a family to support and has had a good record outside this affair he will not be arrested. The local police official is loud in his praises of the courtesy of the Portsmouth marshal and officers.—Newburyport Herald.

COMING YOUR WAY.

As usual, there will be an extra eight-page supplement, "The Pictorial Weekly Review of Events," with every copy of next Sunday's New York World. "FUN," the big weekly joke book, will also be there; and there will be another of Charles Dana Gibson's famous drawings; and a 20-page magazine crowded from cover to cover with fascinating articles, beautifully illustrated in colors; and a comic section that is a whole circus in itself, etc. So be sure and order next Sunday's World from your newsdealer in advance. Edition always limited.

SONG RECITAL

The Graffort Club recital which was postponed because of the illness of Miss Dorothea Thullen, will be given Wednesday, Feb. 24th, at 8 p. m. Miss Thullen is a pupil of Jean de Reszke, and not unknown to Portsmouth people, having given a recital here a few seasons ago. The program will consist of selections from Shubert, Schumann, Chadwick, Chaminade, MacDowell, and others, including "One Fine Day," from "Madame Butterfly." Admission 50c. Association Hall.

DEAF CAN SEE SOUNDS WITH NEW INVENTION

Bombay, India, Feb. 16—It has been announced in Lahore that a professor Albe of that city has invented a "phonoscope" the use of which enables the totally deaf to perceive sounds, such as speech and music, by means of the eye.

NOTICE.

The subscriber gives notice that she has been duly appointed administratrix of the estate of William H. Moran, late of Portsmouth, in the County of Rockingham, deceased.

All persons indebted to said estate are requested to make payment, and all having claims to present them for adjustment.

MARY MORAN,
By her Attorneys,
KELLEY & HATCH.

Dated Feb. 20, 1915. h f 23, m 2-0

Here's the service you want—we've just added a new department to our business. We can now furnish you with towels and aprons, at such a nominal rate, you'll find it will pay to place the articles in our hands. Collection service every Friday—when we leave clean, well laundered articles for the soiled ones. Why not try it this week?

NEW METHOD LAUNDRY

Water Street.

STILLSON WRENCHES

(The Genuine Walworth)

Coes Monkey Wrenches

B. & C. Wescott Wrenches

Millers Falls Breast and Hand Drills

Disston's Saws

Ice Saws and Tongs

—AT—

W. S. JACKSON'S

111 MARKET ST.

R. J. BALLARD

GAS AND ELECTRICAL CONTRACTOR

Estimate furnished on all Kinds of Gas and Electric Work.

FIXTURES
GAS SUPPLIES
GAS ENGINES
GASOLINE ENGINES
PRIVATE PLANTS
ELECTRIC SUPPLIES
MOTORS
TELEPHONES
ELECTRO PLATING
FLEXLUME SIGNS

Wagner Power Apparatus

Repairing Promptly Attended To.

47 Congress St., Portsmouth

(Up One Flight)

Joseph Sacco

252 MARKET STREET

Is the ONLY distributor of the Celebrated

Hanover Rye Whiskey

For this city.

We also carry the

James A. Pepper Whiskey

A brand that is endorsed by 40,000 Physicians and has stood the test of time.

Foreign and Domestic Wines and Liquors

All the Portsmouth Beers and Ales. Case lots as low as any dealer in New England. Family trade solicited. Goods shipped to any point within the law. Mail orders promptly filled. Tel. 366-W.

7-20-4

J. R. G. SULLIVAN'S

10c CIGAR

Increased sales for over forty years tells its own story. Largest selling brand of 10c Cigars in the world.

FACTORY:
MANCHESTER, N. H.

TREAT YOUR SHOES WITH

DRI-FOOT

Waterproofing

Will Keep Your Feet Dry so that You Need Not Bother With Rubbers.

To the first 100 I will sell a 16c can for 10c.
Keep your shoes in good repair by our workmen.

CHARLES W. GREENE

Opposite the Post Office. 270 State Street.

Skates Sharpened While You Wait

MARKET ST. REPAIR SHOP

C. R. Pearson, Manager

FINE MACHINE WORK

OVER BRAGDON'S STORE. 'PHONE BRAGDON'S.

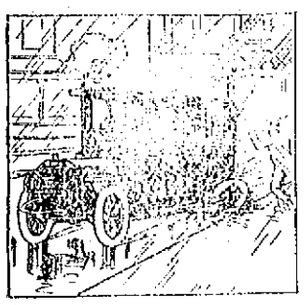

Don't risk your life and car—the lives of others in your care and of bystanders—by driving without skid chains—for your car will skid in wet weather without them.

We have a stock comprising almost all sizes in the best of makes—let us supply you.

A full line of other automobile supplies, accessories, etc., always on hand.

Sinclair Garage

A. W. HORTON, Proprietor

Tel. 282, 283.

THE COMPANY WITH THE PYRAMID

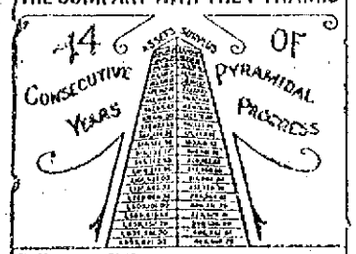

NEW HAMPSHIRE FIRE INSURANCE CO.

2,198,815.15	422,717.66
2,194,614.17	1,865,151.04
4,088,140.61	1,922,397.05
4,310,921.18	1,897,078.18
4,400,804.3	1,931,974.14
4,601,140.81	1,918,881.54
5,186,011.45	1,905,064.11
5,333,270.70	1,878,230.85
5,738,450.34	1,864,904.91
6,097,087.19	1,700,784.83
6,250,820.00	1,703,433.67

TOTAL LIABILITIES $2,797,093.22
POLICY HOLDERS' SURPLUS $3,453,433.67

Granite State Fire Insurance Company

Of Portsmouth, N. H.

Paid Up Capital

$200,000

OFFICERS—Calvin Page, Pres.; Joseph O. Hobbs, Vice Pres.; Alfred F. Howard, Sec.; John W. Emery, Asst. Sec.

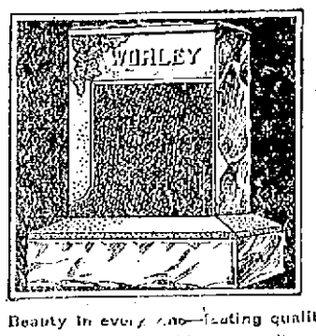

Beauty in every line—lasting quality in the character marble or granite we use—that describes the work we produce.

To order the monument now of us will insure having it erected early this Spring.

May we submit our prices, sample designs, etc., to you?

Fred C. Smalley

19 Water Street

CEMETERY LOTS

CARED FOR and TURFING DONE

With increased facilities the subscribers again are prepared to take charge of and keep in order such lots in any of the cemeteries of the city as may be entrusted to their care. They will also give careful attention to the turfing and grading of them, also to the cleaning of monuments and head stones, and the removal of bodies. In addition to work at the cemeteries they will do turfing and grading in the city on short notice.

Cemetery lots for sale; also Loam and Turf.

Orders left at residence, corner of Richards avenue and South street, or by mail with Oliver A. Ham, 54 Market street, will be given prompt attention.

M. F. GRIFFIN & SON.

BATTLE WITH INDIANS LIKE OLD DAYS

Salt Lake City, Utah Feb. 22—One white man and two Indians were killed in a battle between posses and Ute Indians near Bluff early Monday morning.

The battle began soon after midnight when the posses attacked more than 100 Indians, who were strongly entrenched, in an effort to arrest Tse Na-Gat on a charge of murder. The posses were led by United States Marshal Nebeker.

Creeping up to the entrenchments under cover of darkness the whites surrounded the Indians' camp and at a pre-arranged signal opened fire. The Indians replied and, when the whites endeavored to rush their trenches, drove them back. Joe Allen of Dolores was killed and another white man wounded. Two Indians were taken prisoners and two more killed.

Marshal Nebeker telephoned tonight that the camp of the Indians was surrounded and that he expects its capture soon.

BIG KILLING OF INFECTED CATTLE

Lexington, Feb. 22—Ten thousand dollars worth of swine and cattle, besides nearly a dozen cats, were slaughtered Sunday morning on the farm of Michael Shea on Walnut street, near the Waltham line where last week the first case of the foot and mouth disease in Lexington was discovered among the hogs.

State and federal authorities were present in large numbers, and because of the large crowd of several hundred inquisitive people of this town, Waltham, Belmont and Waverly a special detail of police officers had to be rushed to the farm to keep back the crowd which included a number of women and children.

The killing was in charge of Charles J. Dailey of East Lexington, official slaughterer, and with nearly a dozen rifles banging away at the same time, the spectacle reminded one of a miniature battle with wild, squealing hogs as the enemy in retreat. In all 300 hogs and pigs were put to death and 12 cows, although in no way diseased, were also killed. All the stray cats on the farm were shot. The killing of the cattle and swine occupied the whole of the morning and part of the afternoon.

After being shot the dead animals were rolled into a big trench and covered with quick lime. The horses on the farm were thoroughly disinfected, as were also the barns and piggery. Shea and his family and employees are all under quarantine. The authorities are taking every precaution to prevent the spread of the hoof and mouth disease in this town and believe they have the situation under control.

The 150 head of cattle and 1500 hogs at Cedarcrest, the farm adjoining Shea's is under close observation but as yet no cases of the disease have been reported. Lexington is still under quarantine and no cattle, sheep or swine can be moved along the highways.

Owing to the prevalence of the foot and mouth disease and because of the fact that dogs have been on premises here in the vicinity where the disease exists, Chief of Police Charles H. Franks will today officially order that all dogs in this town be restrained from running at large until such time as the disease has been eradicated.

Beginning Tuesday or Wednesday police officers will be ordered to shoot on sight all stray or running dogs. Should the disease spread in this town cats will likewise be placed under quarantine.

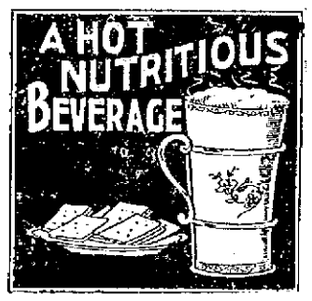

You'll enjoy every sip of the drink you order at our soda fountain. Purity in the flavors, purity in the soda—last but not least, deliciousness that is unparalleled. Try a real bracer, now—drop in and look over the list of flavors.

DORE'

CONFECTIONERY STORE

37 Congress Street.

H. W. NICKERSON,

Undertaker and Licensed Embalmer

OFFICE, 5 DANIEL ST.
Residence, 45 Islington St.

Portsmouth, N. H.

Telephone at Office and Residence.

No Home Is Complete Without Our

Gas Service

We spare no expense to make it the best. Have us give you an estimate on piping your house.

Portsmouth Gas Co.

Always at Your Service.

"FAST DRIFTING TO WAR"

Army and Navy Journal Urges Training of 1,000,000 Volunteers to Avert Aggression Which Would Lead to Conflict.

New York, Feb. 22—Asserting that this country is fast drifting toward war the Army and Navy Journal in an editorial urged President Wilson to mobilize at once 1,000,000 volunteers. The purpose, the editorial says, is not to make war, but to avoid war by preserving the neutrality and maintaining this country's honor and dignity.

"Placing a million volunteers under training," the editorial continues, "would amount to a declaration that the United States is preparing to insist upon its rights and resist aggression. It would be a measure of peace, as it might possibly avert the war toward which we are now fast drifting as every student of military history must see and it would at least partially prepare us to meet the shock of war if war must come. It would also go far to solve the problem of unemployed labor with which we are contending."

It is pointed out that if volunteers respond, "the most vigorous policy on the part of the War Department could not prepare them for service in the field within less than a year." To send them to battle earlier would be a repetition of the blunder of the first battles of all this country's wars thus far. The editorial says that "without adequate training a volunteer army would be as helpless in defending the nation against an attack as were the citizen soldiers in defending the capital against the attack of the British regulars in the War of 1812."

Calls it Merely Preparation

It is argued that the mobilization could not be construed as a hostile demonstration against any nation but would be a preparation for future developments in the world-wide war just as Switzerland, Holland and Italy have mobilized their troops.

"The armies of Italy, Switzerland and Holland are ready for war at moment's notice," says the editorial, "while a volunteer army that would be called out by the President would be composed of recruits in training for future service. This country would be only taking steps for the creation of an army of defence which should have been taken years ago. Further delay in preparing some measure of defence may be fatal to us.

"The necessity for calling out a volunteer army is made more urgent because of the peace at any price policy which is being preached so vociferously from the housetops with the tacit, if not with the open approval of those in authority. Foreign nations not only realize that we are not prepared to defend ourselves but are under the impression that we never will be. On this account neither Germany nor Great Britain is giving any serious consideration to the protests of the State Department except in words and Japan is going ahead with its plans for the domination of China and the Pacific Ocean without considering the wishes or the interests of this country.

"This is ominous of war, for in the end the belligerent instincts of this country, which are only lying dormant, will be aroused by a realization that our people have been misled by the false theories of the peace fanatics. Have those in authority forgotten how after the firing upon Fort Sumter in 1861, and again after the sinking of the Maine in 1898, war came like a flash out of a clear sky? The world fairly reads the signs of the times and we see the war clouds once more gathering."

Wants Nation to Show Teeth

The editorial says that it is about time this country showed her teeth, even though none of the nations at war could at the present time engage in war with the United States. "Every step in the diplomatic controversy between Germany and the Allies" it adds "emphasizes the unpreparedness of this nation to defend itself against aggression."

After expressing belief that the calling out of the volunteers would be the quickest and most practical way of solving the question of national defence the editorial says: "It would determine whether it is safe for the nation to develop an adequate land force. It would be too late to attempt to raise a large force of volunteers after we have been attacked."

The editorial then says: "If this nation could keep a million volunteers under arms for a limited period a foundation would be laid for an adequate land force. We do not overlook the necessity for strengthening our first line of defence, the navy but that is a subject for separate consideration. In conclusion the editorial says:

"The politics of the matter does not of course concern us. But an Administration that would act on this advice would secure the approval of the country, which is always quick to respond to bold action. Timid counsels never win applause except from those who are past the fighting age or who are in the snug enjoyment of a prosperity shared by only a minority of their fellows."

WANT CAPT. HORN BROUGHT BEFORE U. S. COURTS

Boston, Feb. 22—Two official moves apparently entirely distinct were announced today in the case of Werner Horn who blew up the International bridge over the St. Croix river near Vanceboro, Me., on Feb. 3, claiming that he was an officer of the German army and that his act was a war measure.

The Federal district court in this city will begin an investigation this week to determine if is understood, whether the law against transportation of dynamite was violated by Horn in his alleged preparations for blowing up the bridge. Fourteen witnesses have been summoned from Vanceboro to give evidence here next Wednesday. District Attorney Anderson declined tonight to talk about the proceeding or to give any clue to its exact nature, saying that he was acting on orders from the attorney general in Washington.

Action in U. S. Court Here

The announcement was made in Portland, Me., that action had been begun by a representative of the Canadian government for the extradition of Horn. An application was filed in the Federal court in that city by James Perkinson of Ottawa, inspector of the Dominion police, asking that warrant be issued to bring Horn before Judge Clarence Hale of that court at the expiration of the sentence of 30 days in the county jail at Machias. The destruction of railroad property by setting off an explosive is alleged as the basis of the extradition proceeding.

Horn began his sentence in the Machias jail on Feb. 5 after he had pleaded guilty to a technical charge of defacing and injuring property in Vanceboro where several windows were broken by the explosion on the bridge.

Will Fight Extradition

Horn has announced that he will fight extradition on the ground that his act was one of military expediency. He said on arrested that he wished to destroy the bridge in order to hamper the transportation of British war materials. The bridge was not greatly damaged.

FUNERAL NOTICE

The funeral of Mrs. John E. Daniels will be held from 612 Belmont street Manchester N. H., at 2 o'clock Wednesday afternoon.

ch 1t.

BERNHARDT SUBMITS TO OPERATION

Bordeaux, Feb. 22. via Paris—The right leg of Mme. Sarah Bernhardt, the famous tragedienne, was amputated today at a hospital in the Rue de Ares.

The operation, which was made necessary by an affection of the knee which had caused the actress much suffering for several years, was performed by Prof. Denuce of the Bordeaux University.

Prof. Pozzi was to have conducted the operation yesterday but he was called to the colors to serve at the Val-de-Grace Hospital in Paris, and he found it impossible to leave his duties for several days.

Mme. Bernhardt refused to submit to a delay of what she called her release from bondage, and it was decided that Prof. Denuce should perform the operation today.

A bulletin issued immediately after the amputation said:

"The operation was decided upon at a consultation on Feb. 13 of Profs. Pozzi of Paris and Denuce and Arnozan of Bordeaux. It took place on Monday morning and was endured under the best conditions. The condition of Mme. Bernhardt after the operation also was as good as possible. Denuce."

Up to the moment she became unconscious from the anaesthetic administered, Mme. Bernhardt appeared cheerful and courageous, as if she were not to endure the great trial awaiting her.

Telegrams of sympathy from all parts of the world continue to arrive. An enormous letter mail arrived at Bordeaux this morning from Mme. Bernhardt's English and French friends.

BROKE INTO BOTTLING WORKS

George C. Knight, aged 22, claiming New York as his home and James Gordon, aged 23 of Boston, were arrested on Sunday morning after a chase by the local police, for breaking and entering the Newick Brothers Bottling works at the Eldredge Brewing Company.

The men were seen coming from the plant and the police were notified and pressing the automobile of a local physician into service, they made a dash for the west end. The men had, however, got away and went up the railroad track, and later they were overtaken by Deputy Ducker and officers Shannon and Condon.

They had forced a window and after drinking what beer they wanted they had loaded up and were going to have a real picnic party when they were arrested.

There was some thought that one of the men fitted a description of the man who broke into the Cooper house on Saturday night but it is thought that they are just ordinary hoboes.

Impure blood runs you down—makes you an easy victim for disease. For pure blood and sound digestion—Burdock Blood Bitters. At all drug stores. Price $1.00.

TURNING ON THE STEAM

before the pipes are overhauled by an experienced and reliable Plumber and Steamfitter may mean a waste of steam, if nothing worse.

It is penny wise and pound foolish to neglect giving this important matter attention. And

Repairs or New Work

should not be entrusted to the cheap man simply because he is cheap.

We can prove our ability to do things at a reasonable price and yet do them well.

M. L. & C. H. BREWSTER

Haven Court. Tel. 967R

Omega Oil for Pains in the Back

Put a steaming hot towel over the painful spot for a few moments to open the pores; then rub with Omega Oil. Quick relief usually follows this simple treatment. Trial bottle 10c.

CLASSIFIED ADVERTISEMENTS

4 Cent A Word Each Insertion — 4 Lines 1 Week 40 Cts

YOU GET RESULTS FROM THIS COLUMN

HELP WANTED

WANTED—Second hand furniture; feather beds, antique furniture. George A. Kemp, Furniture Exchange, Penhallow street. Tel. 728 M. he O6 tf.

TO LET

TO LET—A flat, all modern improvements centrally located. Rent $18.00. Inquire at Sussman's Dye House, Penhallow street. ch tf f20

TO LET—In Kittery, The Wentworth house, across from the Rice Public Library. All modern conveniences, and electric lights, fully furnished. Apply to Mrs. M. F. Wentworth, Kittery, Me. ch tf J14.

TO LET—Furnished house, all modern improvements; good location, references required. Apply to F. H. Meloon Furniture Co., Market street. he tf F 6.

TO LET—Tenement, 152 South St., with furnace, gas and large garden. Apply at 139 South St., or 2 Market Square. h f13, tf

TO LET—Tenement of four rooms at 101 Hanover street. Apply to Tony Mustone, 59 School street. he f 28, tf

TO LET—Tenement of 3 rooms; rent $8.00. Apply at this office. ch tf.

TO LET—Tenement of 8 rooms; rent $13.50. Apply at this office.

TO LET—Tenement of 6 rooms; rent $10.50. Apply at this office.

TO LET—Tenement of 6 rooms; rent $13.50. Apply at this office.

TO LET—House of 7 rooms, No. 254 Newcastle avenue. $10.00 per month. Large shed and large garden. Nice tenement for small family. Inquire of John Sanford, tailor, 101 Daniel street. ch tf D1

TO LET—Hutchinson house on Lincoln avenue. Most desirable location, all modern conveniences. Inquire W. J. Cater. ch tf J8

FOR SALE

FOR SALE—25 Rhode Island Red pullets, all laying, and one new 50-egg Buckeye incubator. Tel. 1095M. he f 23, 1w

FOR SALE—12 h.p. Almy water tube boiler in first class condition. H. Eugene Gunnison, Kittery, Me. Tel. 897X. he f 23, 1w

FOR SALE—Four shares International Textbook Stock for $100.00 a share. Ten shares Coal Lands Securities at $24.00 each. Particulars furnished. Malcolm S. Wipslow, 820 Stevens Avenue, Portland, Maine. ch 1w f22.

FOR SALE—Trio of buff Orpingtons, also trio of Golden Wyandottes; eggs for hatching. W. C. Wylie, Eliot, York County, Maine. he f12, 1w

FOR SALE—A copper gasoline tank for motor boat, practically new; 4 ft. x 19 in. x 9 in., capacity 40 gal.; $10 cash. P. O. Box 401, Kittery, Me. he f16, 1w

FOR SALE OR TO LET—House No. 6 on Chauncey street. Also Jan. 1st, house No. 1 on Wibird street. Each house has 8 rooms and bath, hard wood floor, heat and light. Also for sale a good 2-seated sleigh. To let, several small tenements. Benj. F. Webster. ch tf D23.

LOST

LOST—A gold watch fob with monogram W. F. D. Howard if returned to Chronicle office. ch 1w f22

LOST—Friday, Feb. 5—Gold coin purse, monogram A. M. S., probably on Middle street car or on Middle street. Finder please notify Attorney N. M. Smith Congress Block, and receive reward. h 1w F15.

FOUND

FOUND—At the Portsmouth Theatre a rosary. Owner may have same by proving property and paying for this ad. he tf J2.

MISCELLANEOUS

We have the best paint shop and painter in Portsmouth for automobiles, carriages and inside work. Charles E. Woods, Cadillac Agency, 60 Bow street. do tf D17

Knitting Mill wishes women to take orders for guaranteed hosiery in full or spare time; big profits; Experience unnecessary. International Mills, 3044 Chestnut street, Philadelphia, Pa. ch 3months F17.

BAY STATE LINE VIA RAIL & BOAT NEW YORK $2.55

OUTSIDE STATEROOMS $1.00
Steel Steamships
GEORGIA and TENNESSEE
Daily including Sunday, between Providence and Pier 19, East River, N. Y.
Improved Service—Tel. Main 1742. City Ticket Office, 214 Washington St., Boston.

Phone 598 for FINEST COLLAR WORK in New England.

We have the "Last Word" in collar machinery and Guarantee to "Make Good."

CENTRAL STEAM LAUNDRY
291 State St.

PROTECT YOURSELF

against loss of wages arising from accidents by carrying an Accident Policy, fully indemnifying you against loss of time from any accidents or illness.

Policies issued in any sum desired.

John Sise & Co.,

No. 3 Market Square.

HORSE SHOEING

Castings of all kinds welded and Jobbing of All Kinds in Short Notice.

OXYGEN FOR SALE

G. A. TRAFTON

90 MARKET STREET

Do You Throw Your Money Away

If you do not save it by bringing your old clothes to us, to be renovated and repaired. We can many times give you an extra year's wear out of a suit you consider hopeless. Our cleaning department is as near perfection as scientific knowledge and modern equipment can make it. In our dyeing department we make a specialty of turning out work at two days' notice.

SUSSMAN'S DYE HOUSE
129 Penhallow St. Tel. 103

SUGDEN BROS.

WINDOWS AND DOORS
KILN DRIED FLOORING

LIME
CEMENT
LUMBER

3 GREEN STREET

DECORATIONS

FURNISHED FOR ALL OCCASIONS, FOR WEDDINGS AND FUNERALS

R. CAPSTICK

ROGERS STREET.

DR. HAVEN T. PAUL

Veterinarian

No. 34 Woodbury Avenue

Tel. Portsmouth, N. H.

Annual Silk Sale

Thursday, Feb. 25th

THE D. F. BORTHWICK STORE

LOCAL DASHES

Dr. Pickering, dentist, 32 Congress street.

Fish of all kinds at Clark's Branch, Tel. 185.

The small boy is finding the ground rather hard to play marbles yet a while.

Upholstering, hair mattresses renovated, Margeson Brothers, Phone 570.

There were enough social events held Monday night to keep nearly everyone entertained.

Lobsters and fish of all kinds caught by our own boats, fresh every day. E. Jameson and Sons, Tel. 245.

The W. C. T. U. will meet with Mrs. Chris. Smart Mt. Vernon street Wednesday at 3 o'clock.

Boston must be a bad town, to send after Billy Sunday to save it during Lent.

Remember to hear D. H. Lockrow, head of men's work, Tremont Temple, Boston, in First M. E. church, Miller avenue, tonight.

The steamer Charles F. Mayer arrived this morning and docked at the wharf of the Consolidation Coal Co, where she will discharge her cargo of coal.

Skates sharpened, scissors, knives and all edge tools sharpened; saws filed, umbrellas mended, keys made, locks repaired and razors honed and rehandled, at Horne's, 32 Daniel street.

Say to yourself today—I will go to Downings Sea Grill for lunch. Do it and you will become one of the regulars.

AT MUGRIDGE'S.

Men's long legged rubber boots, $3.00; short boots, $2.00; men's overshoes, $1.00; men's rubbers, 65c; ladies' rubbers, 50c; boys', youths', misses' and children's rubbers at cut prices.

THE NEW THEATRE

Monday and Tuesday

JESSE L. LASKY
presents
Edward Abeles
in
"READY MONEY"

Overture . . . New Theatre Orchestra
"Sophie's Home Coming" —Essanay Comedy
ACT 1—Adolpho, clever whistling and Accordion act
"Ready Money"—Act One.
"Ready Money" Act Two.
"Ready Money" Act Three
ACT 2—Adolpho in humorist and popular songs and dances.
"Ready Money" Act 4 and 5.

COMING WEDNESDAY
Big feature film "When Lions Escape" full of thrills.
Pathe Weekly—Three other great reels

FRIDAY
Charles Richman in "The Man from Home!"

Matinee starts at 2:15. Prices for entire house 10c; 5c for children.
Evening performance 7.00. Orchestra pieces 10c and 20c; a few reserved
THE BIG SHOW! LITTLE PRICES!

PERSONALS

Miss Mary Soule was a visitor in Boston on Monday.

Mr. and Mrs Robert Herrick passed Sunday at Foss' Beach.

Mrs. Sophia Taylor of Richards avenue is ill with pneumonia.

Miss Mildred Dorr spent the holidays at her home at Milton, N. H.

Herman C. Black passed the holiday with friends at East Weare N. H.

Clifford Stiles of Lynn, Mass., passed the week end with his parents in this city.

Miss Adelaide Thurston has returned from a weeks business trip in New York.

Master Eugene Moore of Haverhill is visiting his uncle, Mr. Frank Moore of Deer street.

Miss Mae McWilliams of Exeter spent the holiday with her family on Sagamore avenue.

Mrs. Ernest E. Judkins of Epping is passing a few days with her mother on Jackson street.

Mr. Jasper G. Shannon of Chelsea, Mass., is spending a few days with relatives in this city.

Miss Gladys Furber reported for work at the telephone office yesterday after several weeks illness.

Mrs. E. W. Fisher left on Monday for New York City where she will attend the millinery openings.

Miss Barbara Leavitt of Dorchester was the holiday guest of Miss Mae McWilliams of Sagamore avenue.

Mr. Ormond H. Philbrook of Boston passed the week-end and holiday with relatives and friends in this city.

Mr. and Mrs. Frances Malley have returned from a visit to Mr. Malley's aunt, Mrs. Frank Campbell of Dorchester.

Mr. and Mrs. Chester Hersey of Exeter, passed the week-end and holiday with the former's parents on Dearborn street.

Mr. Kenneth McKenzie of Brookline was the week-end guest of Mr. and Mrs. William Gibson and household of Lafayette road.

Edward C. Donovan and Henry Dearborn of the Internal Revenue office staff passed the holiday at their homes in Concord.

Justin McCarthy of Dartmouth College was the week-end guest of his parents, Mr. and Mrs. Thomas McCarthy of Union street.

Mr. Everett W. Beck, U. S. Inspector of Animal Industry, now stationed in Boston was a visitor in Portsmouth over the holiday.

Miss Sallie Coppin of Haverhill, Mass., is passing a few days as the guest of Mr. and Mrs. B. Howard Roberts of Wentworth street.

Carroll Hodgkins of Bowdoin College passed the week-end and holiday with his parents, Mr. and Mrs. Charles Hodgkins of McDonough street.

The Misses Viola Merrill and Merle Smith have returned to their homes in this city after passing the week-end with relatives at Sabbatus, Me.

Harold B. Wendell of Dartmouth College passed the week-end and holiday with his grand parents, Mr. and Mrs. Fred S. Wendell of Pleasant street.

Free Organ Recitals

NORTH CHURCH

Friday Evenings in Lent

AT HALF PAST SEVEN O'CLOCK

Feb. 26—Mr. A. M. Doolittle, organ; Mr. E. Crawford Adams, violin; Mrs. Priest, soloist.

March 5—Mr. John Hermann Loud, F. A. G. O., organ; Mr. Mitchell, soloist.

March 12—Mr. Lyman Almy Perkins, organ; Mr. Leon VanVliet, 'cello; Miss Borthwick, soloist.

March 19—Mr. John Hermann Loud, F. A. G. O., organ; Mrs. Bennett, soloist.

March 26—Mr. John Hermann Loud, F. A. G. O., organ; Miss Borthwick, soloist.

A short address will be given each evening.

Good Friday, April 2—A service will be held with appropriate organ and vocal music, and preaching by President Albert Parker Fitch, of Andover Seminary.

COLONIAL DAYS WERE REVIVED

Colonial Tea of the Golden Rule Circle of King's Daughters.

The Golden Rule Circle of King's Daughters connected with the Middle street church held a Colonial Tea in recognition of the holiday in the parlor of the chapel, and the large attendance of ladies who appeared in Colonial costume made the affair a grand social success.

As the guests entered, attired in their Colonial costumes, the colored butler who was cleverly enacted by Mrs. Fred Lindsey, announced the guests, one by one.

Mrs. Manning Akerman under some name conspicuous in Colonial circles at that time. It was very clever work on the part of the butler to introduce the guests under famous names, and he did it with all the grace becoming him. Lady Washington was charmingly graceful as she received the guests with a bow of courtesy.

Rosie, the colored maid, produced one round of merriment after another throughout the afternoon by her absurd remarks and mischevious pranks, mingled with her natural good humor. Mrs. Charles Taylor sustained this character and to her is due the real social success that it proved to be. Her original jokes, kept the company in laughter throughout the afternoon.

A delightful entertainment consisting of music and reading was enjoyed. Mrs. Alexander Hamilton, represented by Miss Effie Wright, rendered several beautiful vocal selections, while Mrs. Martin Van Buren, represented by Mrs. Wilbur Shaw, rendered several pianologues, and "Miss Jane Addams" by Mrs George Davis gave readings of both a humorous and historic nature.

The parlor was rich with decorations of flags, shields, and the national colors. The tea table displayed a wealth of rich old china, heirlooms of many of the blue blood aristocrats in this historic city of Rivermouth.

The tea was a delightful affair with the quaint tea pots, plachers, trays, and tea cups. A large birthday cake attractively decorated with candled cherries and dainty icing formed the very pretty centerpiece. Each guest took home a slice of the cake as a souvenir.

The affair was under the supervision of Mrs. Charles Taylor and she was assisted by Mrs. H. G. Whalley, Mrs Manning Akerman, and Mrs. Fred Lindsey.

SEAMAN'S HOME FUND HAS REACHED $5912.50

(Continued from Page One)

Bass, T. F. Flanagan, Mrs. H. A. Yeaton, Mrs. E. P. Kimball, Mrs. F. E. Potter, Mrs. J. F. Berry, Rev. Alfred Gooding, and Chief Boatswain W. L. Hill. Make checks payable to Naval Home Fund.

EXECUTIVE COMMITTEE,
Portsmouth Seamen's Aid Society.

The following is a list of subscribers to date:

Woodbury Langdon	$500.00
Gustave Peyser	100.00
R. C. Margeson	100.00
F. W. Hartford	100.00
J. K. Bates	100.00
L. H. Thayer	100.00
Martha Kimball	100.00
Mrs. Kimball	100.00
Mrs. Potter	100.00
J. M. Hassett	100.00
M. Foye	100.00
George E. French	100.00
Police force	100.00
Portsmouth Formuline Co.	100.00
Rockingham Shoe Co.	100.00
Calvin Page	100.00
D. F. Borthwick	100.00
Max Gelman	100.00
Harry Freeman	100.00
Gray & McDonough	100.00
C. J. Wood	100.00
Arthur A. Carey	100.00
Silas Pierce	100.00
U. G. Swett	50.00
William J. Cater	50.00
B. C. Blaisdell	50.00
J. E. Emery	50.00
Alfred Gooding	50.00
Fred A. Gray	50.00
A. F. Howard	50.00
Rockingham Light & Power Co.	50.00
W. E. Marvin	50.00
Portsmouth Motor Works	50.00
J. W. Hodgdon	50.00
F. W. Lydston	50.00
F. M. Sise	50.00
J. B. Pahl	50.00
True Norris	50.00
F. S. Wendell	25.00
Mrs. T. F. Flanagan	25.00
C. A. Hazlett	25.00
E. S. Downs	25.00
S. A. Schurman & Son	25.00
Everybody's Store	25.00
H. E. Frye	25.00
Frank E. Leavitt	25.00
C. W. Bass	25.00
X X X	25.00
Henry P. Payne	25.00
Boardman & Norton	25.00
C. F. Duncan	25.00
R. W. Junkins	25.00
Norman Beane	25.00
T. W. Parsons	25.00
T. W. Luce	25.00
J. G. Sweetser	25.00
J. Gelman	25.00
E. Seybolt	25.00
J. P. Connor	25.00
Mrs. J. V. Hanscom	25.00
James Flynn	25.00
Pryor-Davis & Co.	25.00
A. Stevenson	25.00
Goodwin E. Philbrick	25.00
S. T. Ladd	25.00
Charles E. Trafton	25.00
X X X	25.00
U. Silverman	25.00
Lewis Slosberg	25.00
Goodman Bros.	25.00
Richard L. Walden	25.00
W. S. Wiggin	25.00
Lewis Abrams	15.00
J. P. Sweetser	10.00
A. R. Hatch	10.00
W. I. Haywood	10.00
S. W. Moses	10.00
G. A. Wood	10.00
H. P. Mowe	10.00
B. Blankenberg	10.00
T. O. Leary	10.00
E. L. Patterson	10.00
J. E. Pickering	5.00
F. H. Ward	5.00
Catherine Sweetser	5.00
J. E. Whalley	5.00
J. A. Leavitt	5.00
J. E. Badger	5.00
R. A. Kirvan	5.00
A. S. Rundlett	5.00
W. S. Gailey	5.00
A. R. Young	5.00
R. G. Rowe	5.00
L. G. Young	5.00
J. E. Brooks	5.00
T. A. Hogan	5.00
J. Dowling	5.00
E. P. Matthews	5.00
H. L. Chaney	5.00
Andrew Glavis	5.00
J. W. McPhee	5.00
N. E. Rand	5.00
Dr. Pickering	5.00
F. J. Brown	5.00
Billiard Cue	5.00
J. C. Rowe	2.50
A. Moore	2.00
R. Iverson	2.00
W. S. Gailey	1.00
Jose A. Maimbo	1.00

Navy and Marine Corps Subscription List.

Enlisted men of Station	500.00
W. L. HILL, U. S. N.	500.00
Bluejackets of Southery	111.25
Mrs. W. L. Hill	50.00
Marine Guard of Southery	48.00
U. S. S. Hannibal	37.25
F. G. Keyes, U. S. N.	18.00
Naval Hospital	13.50
E. W. Craig, U. S. N.	10.00
Mrs. E. W. Craig	10.00
Captain Snowden, U. S. N.	10.00
Edward Beakes, U. S. N.	10.00
E. K. Moore, U. S. N.	10.00
E. H. Cope, U. S. N.	10.00
F. H. Mohling, U. S. N.	5.00
F. Mead, U. S. N.	5.00
L. F. Bellinger, U. S. N.	5.00
William Craig, U. S. N.	5.00
J. Flynn, U. S. N.	5.00
C. C. Rodgers, U. S. N.	5.00
L. R. Corbin, U. S. N.	5.00
G. P. Dyer, U. S. N.	5.00
W. L. Hill, U. S. N.	5.00
	$5,912.50

Scenic Temple

GRAY & McDONOUGH—PROPRIETORS

For Today
TEN REELS

The Master Key—Third episode, two reels. Featuring Robert Leonard and Ella Hall.
Craft vs. Love— Thanhouser, two reels.
The Little Gray Home—Victor, two reels.
Sergeat Jim's Horse—Kay-Bee
The Man Who Died—Kay-Bee
The Terror of the Mountains—Rolfance
Peanuts and Bullets—Keystone
Songs by Parker Callahan.

Coming Wednesday and Thursday: "Exploits of Elaine," fifth episode, two reels; "The Cross of Fire," Kay-Bee, two reels; "Through the Mark," Domino, two reels; "Ambition", Rex two reels; "The Clubman's Wager," American; "Fatty's Noble Role," Keystone.

BOTH HAVE RECORDS.

Police Learn More About Knight and Gordon.

The police have learned since the arrest of George C. Knight and James Gordon on Sunday that both men gave a phony name and that each has a record. Knight's correct name is Herbert Barker, and Gordon's name is Charles Sargent. They hail from Exeter and have been mixed up in more or less trouble in Rockingham county. Their arrest here was made after breaking and entering the bottling works of Newick Brothers at the West End.

V. F. A. NOTICE

The Franklin Pierce Veteran Firemen's Association will hold a meeting Wednesday Feb. 24, in regard to the holding of the New England League Muster here next Fall. All members are requested to be present.

Per order,
U. W. Akerman, President.
C. W. Hanscom, Secretary.

When baby suffers with croup, apply and give Dr. Thomas' Eclectric Oil at once. Safe for children. A little goes a long way. 25c and 50c. At all drug stores.

WASHINGTON'S BIRTHDAY PARTY

Novel Celebration Held Monday by the Odd Ladies' Lodge in K. G. E. Hall.

Star Lodge of Odd Ladies held a Patriotic Party in K. G. E. Hall on Monday night with a large attendance.

The regular meeting was held followed by the program which consisted of the following numbers:

Contest—Names of states for answers. Won by Mrs. Edith Somerville, a box of chocolates with George Washington decorations.

Reading, "Washington"—Mrs. Emma Cook.

Cornet solo, "Star Spangled Banner" Mrs. Fannie Mudgett, in costume as "Columbia." Singing by audience.

Reading—Mrs. Susan Townsend.

Comedy Sketch—"A Burlesque Graduation."

The teachers were—Miss Susan Ann Duesberry, by Miss Ella Warburton; Miss Martha Betsy Dilliver, by Mrs. Fannie Trueman.

Class History by—Jemina Jerucha Green, Mrs. Mary Klumpp.

Latin—Francesca Glorianne Wells, Miss Bernice Kimapp.

French Essay—Napoleon Francis Robertaille, Miss Gladys Mudgett.

"Spring Is Coming," an original poem—Evalina Elvira Evans, Mrs. Harriet Moore.

"Looking Forward,"—Antoinette Huldah Chase, Mrs. Sadie Cross.

Essay of Spring—Harrietta Henrietta Beauchamp, Mrs. Susie Harlow.

Class Prophecy—Sadie Sally Simpson Mrs. Mae Gowen.

Valedictory—Wilhemena Montgomery MacDougal, Mrs. Jeannette Gray.

Singing of Class Ode—Class.

Remarks by hi Honor the Mayor, and presentation of diplomas—Miss Jeanette Cooney, acting as the mayor.

The class color was a bright green, and its motto was: "We Know It All."

This was the source of much fun and frivolity, for the costumes were of the most ridiculous type, including tight pig-tails, short dresses, plaid stockings, fancy ties hair ribbons and sashes, with dresses of queer styles, etc.

Everyone present had a "circus" to express it naturally and the entertainment ought to be repeated in the near future.

A luncheon of Welch rarebit, potato chips, fancy cakes, Washington pie, and tea was served.

The table was attractively arranged with a novel centerpiece of a small cherry tree with candied cherries on it. Each guest received several candied cherries for their various "stunts", and a silk flag which each wore as a souvenir of the occasion.

The entire hall was arranged with decorations of red, white and blue flags and shields.

Mrs. Mary Klumpp, Mrs. Fannie Trueman, Mrs. Anna Trueman, Mrs. Harriet Moore and Mrs. Mae Gowen were the hostesses on this bright occasion.

Read the Want Ads.

HOUSE FOR SALE

In Central Location

Nine-room house, bath, gas, hot water heat, on high, desirable location near the square.

Price $3000

BUTLER & MARSHALL
Exclusive Agents
5 Market St.

Cass St. House

Eight Rooms, Bath and Heat. Extra Large Lot. Price $3200.

Hanover St. House

Near Vaughan Nine Rooms, Heat, Bath, Gas. Price $3100.

FRED GARDNER
Glebe Bldg.

BUY YOUR WOOD

of the man who raises it and save money. Office at the corner of State and Penhallow streets, open every afternoon.

JAMES C. PIPER & SON,
P. O. Box, 321, Portsmouth.
Our Telephone is 435W. Call us up and tell us your wood troubles.

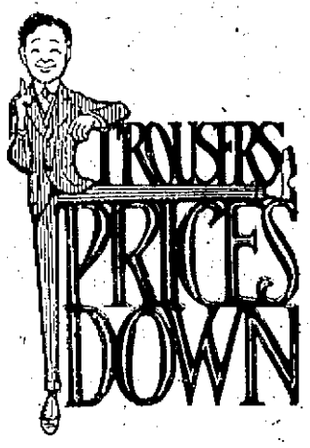

"Extra" Bargains now on "Extra" Trousers. If you need a pair of extra ones to "finish out" your suit, coat and vest you can save money by buying during this sale.

SALE PRICES—$3 trousers for $2.45; $3.50 trousers for $2.65; $4 and $4.50 trousers for $3.45; $5 trousers for $4.25. (Blue serges and blacks excepted).

Henry Peyser & Son

"Togs of the Period"

If Caruso Came to Portsmouth

If Caruso came to this city, he would go first to his hotel, probably, and then straight to this store of ours.

For Caruso uses a piano wherever he goes.

Every time he stops at a hotel, he has a piano sent to his room.

And right here in this store, we have Caruso's favorite piano—the one that he himself always plays—the world famous Hardman.

COME AND HEAR THE

HARDMAN

Play on it yourself and you will readily understand why Caruso has chosen it above all others.

Its glorious tone, its beautiful singing quality, have endeared the Hardman to the hearts of the greatest musicians of today.

We have a great many other pianos, too, that are well worth your consideration. So, when you think of music, think of this store. The two ought not be dissociated.

H. P. MONTGOMERY,

21 Pleasant Street, Opposite Post Office

Spring Time is Paint Time--Begin Early and Use

Bay State Paints

FOR SALE BY

Pryor-Davis Co.,

36 Market Street

GET THE HABIT
OF EATING AT

DOWNING'S

MOTHER IS DOING THE COOKING

SHE

IS SERVING SOME DINNER FOR 35c

Mother is also making those nice looking pies and doughnuts. We sell them to travel.

DOWNING'S PURE FOOD GRILL

OUR EGGS ARE FROM GREENLAND
AND OUR CHICKENS AND FOWL ARE FROM RYE.